RECALL

~1917~

Digitized by the Internet Archive
in 2018 with funding from
LYRASIS and LYRASIS Members

https://archive.org/details/recall1917augu

R
373.975591
R
Can Coll

STAUNTON PUBLIC LIBRARY

c.1

To

The Alumni

of the

Augusta Military Academy

men whose force of character, personal magnetism and manly courage, have won for them places of honor throughout the entire civilized world, this the fifth volume of the

Recall

is dedicatid

The Open Door

Foreword

TO the A. M. A. Alumni of 1847, and to those of each succeeding year, greetings and good wishes. To each of you the Class of 1917 brings this message: We wish to know you. We want you to know us; to know how we have kept the faith, in what manner and to what extent we have preserved the high ideals which the classes of the seventies and of succeeding years established and maintained for this institution.

We would like you who have laid the foundations and erected this superstructure, so dear to us now—our honor system, our loyalty to school and to each other, our self-discipline, our high standards in scholarship, in athletics, in courtesy, in manly courage, and in manly bearing—we want you, the pioneers, to join with us in sustaining and upholding these standards. We would have you to remember and to feel that you are yet one of us; to give us, from time to time, the lessons of value which life has taught you. When you know our splendid material growth, we want you to feel that it has not been won at the expense of moral or intellectual standards.

We want you to know that in our new barracks there are quarters dedicated to you, that their motto is: "The Open Door." We want you to remember that the same grand old oak grove, in whose shade you lived and played and studied, still looks down upon us; that we still go tramping over to the old swimming-hole, and go fishing and hunting, and have our rough-and-tumble scraps, just as you did years and years ago. Then remember that all of this is the Augusta Military Academy, and that it invites its manhood of other years to join with the youth of to-day in adding new aspirations and new victories to their common Alma Mater.

CAPT. NATHAN PARKINS.

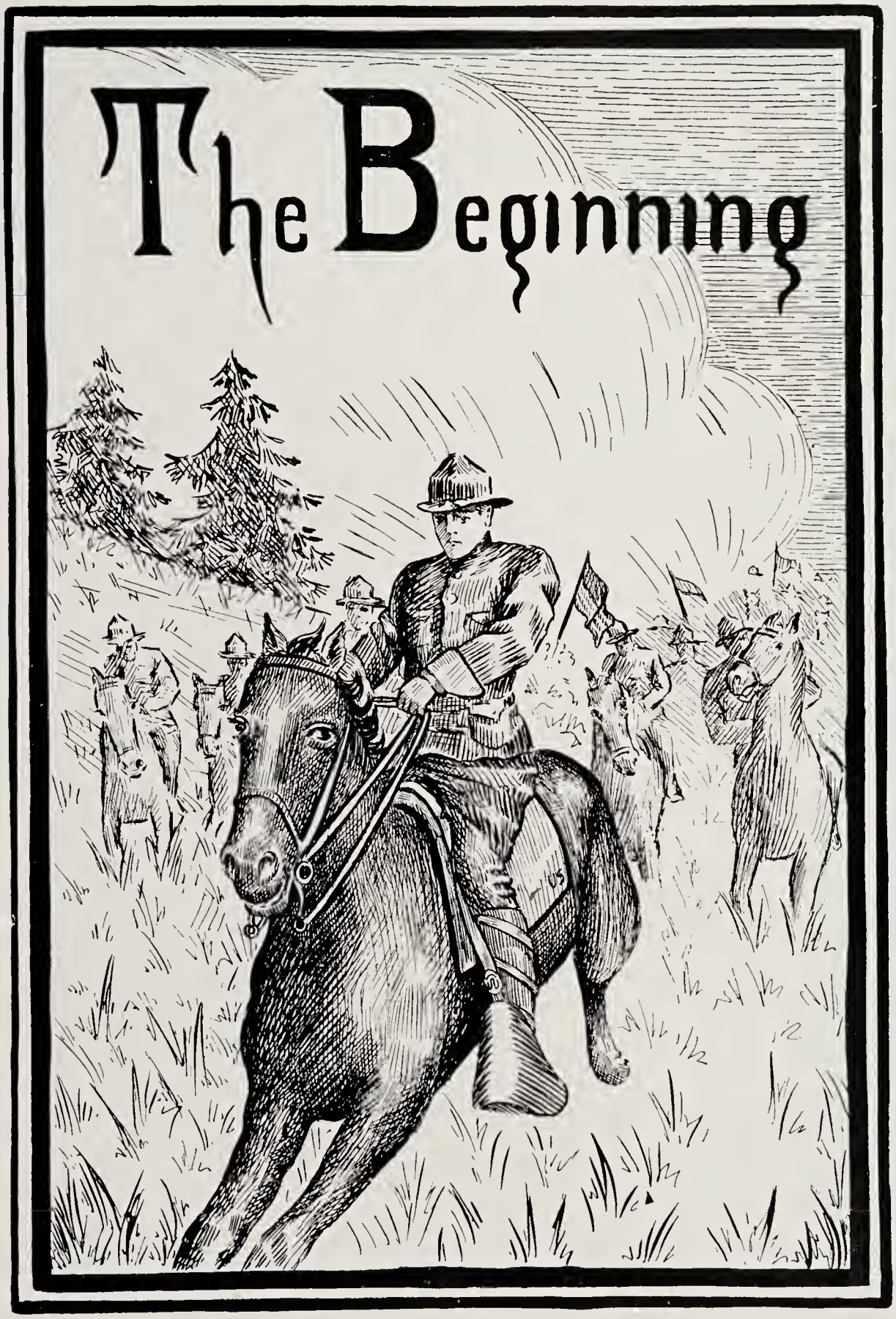
The Beginning

Alumni

CLASSES 1874-81

Bell, Ed ..... Staunton, Va.
Breeden, Charles ..... Fort Defiance, Va.
Curryl, Charles ..... Staunton, Va.
Hulvey, G. N ..... Harrisonburg, Va.

OLDEST LIVING ALUMNUS

Johnson, Ed ..... Mt. Sidney, Va.
Johnson, M. F ..... Mt. Sidney, Va.
Landis, W. H ..... Staunton, Va.
Miller, Crawford ..... Fort Defiance, Va.
Rivercomb, George ..... Covington, Va.
Roller, H. S. (Dead) ..... Benton, La.
See, P. H ..... Fort Defiance, Va.

CLASS 1881

Anderson, W. G ..... Address unknown
Alexander, I. G ..... Fairfield, Va.
Beam, P. E ..... Address unknown
Byrd, C. E ..... Shreveport, La.
Baker, J. H ..... Address unknown
Bell, C. B ..... Address unknown
Crawford, Walter ..... Address unknown
Churchman, V. T ..... Charleston, W. Va.
Gilkeson, C. D ..... Address unknown
Gilkeson, C. H ..... Address unknown
Hull, F. H ..... Address unknown
Hopkins, Dillworth (Dead) ..... Warm Springs, Va.
Hamilton, W. M ..... Warm Springs, Va.
Maddox, Jefferson ..... Staunton, Va.
Parkins, S. H ..... Fort Defiance, Va.
Payne, D. P ..... Address unknown
Ross, P. A ..... Staunton, Va.
Sheui, B. F ..... Washington, D. C.
Thompson, C. C ..... Pittsburgh, Pa.
Whitmore, L. S ..... Address unknown
Vankleiser, A ..... Address unknown
Yost, Samuel, Jr ..... Staunton, Va.

CLASS 1882

Records lost.

RECALL

CLASS 1883

Alexander, H. H. (Dead)	Aqua, Va.
Alby, John (Dead)	Staunton, Va.
Burk, William	Staunton, Va.
Barley, L. C.	Alexandria, Va.
Boon, J. A.	Boonville, W. Va.
Bell, J. H.	New York, N. Y.
Bason, N.	Talcott, W. Va.
Bayly, T. J.	Warrenton, Va.
Denny, H. S.	White Post, Va.
Eichelberger, H. L.	Staunton, Va.
Garber, B. F.	Staunton, Va.
Guner, G. S.	Fairfield, Va.
Gilkeson, C. H.	Rural Retreat, Va.
Houston, W. G.	Fairfield, Va.
Harmon, J. A.	Staunton, Va.
Harman, W.	Staunton, Va.
Hevener, J. W.	Monterey, Va.
Hausberger, E. M.	Orefield, W. Va.
Hausberger, W. E.	Orefield, W. Va.
Hunter, W. H.	Ladd, Va.
Kendrick, W. J.	Warren Co., Va.
Synes, G. B.	Charlottesville, Va.
McCundry, J. W.	Aqua, Va.
McCormick, C. H.	Millboro, Va.
Moddux, Martin	Orkney Springs, Va.
Moddux, E. H.	Orkney Springs, Va.
Paul, Sam	Harrisonburg, Va.
Palmer, W. L.	Staunton, Va.
Parkins, Nathan	Fort Defiance, Va.
Parkins, T. M.	Staunton, Va.
Peterson, C. S.	McDowell, Va.
Roller, P. S. (Dead)	Harrisonburg, Va.
Randolph, T. J. (Dead)	Front Royal, Va.
Stuart, C. L.	Williamsville, Va.
Sublett, E. S.	Harrisonburg, Va.
Sale, J. D.	Capon Springs, W. Va.
Wilson, W. A. (Dead)	Fort Defiance, Va.

No School in 1884.

RECALL

CLASS 1885

Bell, B. N. ..... Roanoke, Va.
Shelton, T. L. ..... Fishersville, Va.
Oglesby, N. P. ..... Millwood, Va.
Root, G. R. ..... Salem, Va.
McCormack, C. H. ..... Raphine, Va.
Hevener, J. R. ..... Hightown, Va.
Warwick, Andrew ..... New Orleans, La.

CLASS 1886

Blair, A. P. (Dead) ..... Wytheville, Va.
Cochran, J. S. ..... Folly Mills, Va.
Cropp, H. P. ..... Weyers Cave, Va.
Craft, S. H. ..... Fork Union, Va.
Harnsberger, J. B. ..... Grottoes, Va.
Hewpe, C. D. ..... Fairfield, Va.
Huff, H. M. ..... Greenwood, Va.
Pepper, G. H. ..... Elkton, Va.
Triplett, R. L. ..... Jeffersonton, Va.
Wilson, R. L. ..... Goshen, Va.
Woodville, O. B. ..... Culpeper, Va.

CLASS 1887

Bosworth, E. W. ..... Richmond, Va.
Bell, W. J. D. ..... Lynchburg, Va.
Bird, D. O. ..... Williamsville, Va.
Blair, J. C. (Dead) ..... Wytheville, Va.
Crawford, William ..... Fort Defiance, Va.
Gum, H. G. ..... Monterey, Va.
Hodge, W. H. ..... Charleston, W. Va.
Loving, W. H. ..... Greenville, Va.
Mathews, W. H. ..... Monterey, Va.
McCormac, W. G. ..... Rockbridge Baths, Va.
Maddux, E. H. ..... Warrenton, Va.
Norman, D. H. ..... Waverly, Va.
Paxton, J. M. ..... Lexington, Va.
Vandevere, William ..... Rockbridge Baths, Va.
Ware, W. N. ..... Pittsylvania Co., Va.

RECALL

CLASS 1888

Barnheart, G. C.	Stanley, N. C.
Beville, Dr. A. J.	Waco, Texas
Garber, C. W.	New Hope, Va.
Garber, R. J.	Mt. Sidney, Va.
Hamrick, R. V.	Mt. Sidney, Va.
Hood, F. (Dead)	Parker, Texas
Kennedy, F. B.	Staunton, Va.
Kerr, W. S.	New Hope, Va.
Lanier, J. E.	Pittsylvania Co., Va.
Laving, W. H.	Spottswood, Va.
Marshall, J. P.	Danville, Va.
McCoy, W. M.	Bath, Va.
Neff, W. J.	Fort Defiance, Va.
Rivercomb, C. H.	Covington, Va.
Sites, C. G.	Fort Defiance, Va.
Sites, H. M.	Fort Defiance, Va.
Shumake, E. V.	Mt. Sidney, Va.
Sheets, Charles (Dead)	Fort Defiance, Va.
Schrekise, G. D. (Dead)	Mt. Sidney, Va.
Stewart, W. B.	Way Cross, Va.
Tutwiler, C. B.	Rolla, Va.
Tannehill, Frank	Staunton, Va.
Williams, J. F.	Spencer, W. Va.
Wine, W. G.	Fort Defiance, Va.

RECALL

CLASS 1889

Alexander, J. A. ..... Staunton, Va.
Byrd, A. M. ..... Williamsville, Va.
Bell, F. W. ..... Staunton, Va.
Campbell, A. A. ..... Monroe, W. Va.
Campbell, H. C. ..... Monroe, W. Va.
Carter, E. W. ..... Waco, Texas
Crawford, J. A. ..... Weyers Cave, Va.
Crawford, J. L. ..... Fort Defiance, Va.
Farrer, C. D. ..... Parkersburg, W. Va.
Hook, S. E. ..... Covington, Va.
Harris, C. W. ..... Raphine, Va.
Irons, W. E. ..... Monroe, W. Va.
Kames, C. R. ..... Lowmoor, Va.
Kappington, E. L. ..... Calvert, Texas
Merritt, E. A. (Dead) ..... Greenville, Va.
McChesney, A. G. ..... Lexington, Va.
McChesney, H. B. ..... Lexington, Va.
McGregor, A. W. ..... Waco, Texas
Nickell, A. C. ..... Franklin, W. Va.
Ott, J. A. ..... Spottswood, Va.
Peterson, J. E. ..... McDowell, Va.
Reeves, W. L. ..... Mossy Creek, Va.
Rimes, Frank ..... Martin, Texas
Rosenthal, Elliot ..... Waco, Texas
Rowan, P. G. ..... Union, W. Va.
Ruckman, S. H. (Dead) ..... Long Glade, Va.
Sanger, W. W. ..... Waco, Texas
Sanger, I. L. ..... Waco, Texas
Shaver, F. E. ..... Knightly, Va.
Sieg, S. B. ..... Monterey, Va.
Simmerman, J. E. ..... Max Meadows, Va.
Steel, L. C. ..... Monroe, W. Va.
Storey, C. H. ..... Waco, Texas
Thrift, E. M. ..... Madison, Va.
Warrick, H. L. ..... Clover Creek, Va.
Walker, A. P. (Dead) ..... Wytheville, Va.
Wenger, J. M. ..... Verona, Va.

RECALL

CLASS 1890

Andes, D. L. ..... Fort Defiance, Va.
Ashby, M. A. ..... Churchville, Va.
Bowers, W. E. ..... Fort Defiance, Va
Bowers, A. S. ..... Fort Defiance, Va.
Bell, J. B. ..... New Hope, Va.
Byrd, H. H. ..... Warm Springs, Va.
Crawford, J. W. ..... Harriston, Va.
Crawford, C. A. ..... Como, Miss.
Coffman, H. C. ..... Mt. Sidney, Va.
Eggborn, G. A. ..... Culpeper, Va.
Hansbarger, C. J. ..... Monroe, W. Va.
Hulvey, J. H. ..... Long Glade, Va.
Hooper, S. D. ..... Mt. Sidney, Va.
Linn, E. G. ..... Burketown, Va.
Mitchell, J. P. (Dead) ..... Brownboro, Va.
Suapp, W. W. ..... Fort Defiance, Va.
Schrekise, N. L. ..... Mt. Sidney, Va.
Spitler, J. W. (Dead) ..... Staunton, Va.
Stull, J. C. ..... Richpatch, Va.

CLASS 1891

Burnett, Aubray ..... Staunton, Va.
Christian, T. J. ..... Newport News, Va.
Christian, G. G. ..... Newport News, Va.
Cline, W. A. ..... Fort Defiance, Va.
Effinger, J. B. (Dead) ..... Harrisonburg, Va.
Forrer, J. D. ..... Mossy Creek, Va.
Hamrick, R. B. ..... Mt. Sidney, Va.
Heatwold, W. J. ..... Rolla, Va.
Herring, W. F. ..... Elkton, Va.
Karr, D. B. (Dead) ..... U. S. Navy
Mauzey, J. L. ..... St. Louis, Mo.
McCue, Frank ..... Rolla, Va.
McFadden, J. W. ..... Fairfield, Va.
Mitchell, R. J. ..... Culpeper, Va.
Norton, A. B. ..... Waco, Texas
Phares, W. E. ..... Suively, Va.
Ruckman, D. G. ..... Staunton, Va.
Sively, G. C. ..... Hightown, Va.
Wagner, C. A. ..... Staunton, Va.
Wilson, G. B. ..... Churchville, Va.

A. M. A. of Yesterday

RECALL

CLASS 1892

Boggs, Preston	Franklin, W. Va.
Bowling, T. C.	Charles Town, W. Va.
Bowling, H. H.	Rolla, Va.
Bowman, J. L.	Cross Keys, Va.
Byers, S. C.	Burketown, Va.
Conger, C. E.	Harrisonburg, Va.
Dole, W. H.	Fishersville, Va.
Doyle, L. G.	Staunton, Va.
Folds, E.	Mt. Sidney, Va.
Gibson, John	Rockbridge Baths, Va.
Hulvey, O. C.	Columbia, Tenn.
Johnson, E. H.	Cliff Mills, Va.
Johnson, E. B.	Mt. Sidney, Va.
Jones, A. B.	Buchanan, Va.
Kerr, E. B.	Waynesboro, Va.
Landis, H. H.	Staunton, Va.
Krotts, J. M.	Knotts Mills, S. C.
Magruder, P. S.	Woodstock, Va.
McCue, J. C.	Rolla, Va.
McCutchin, B. B.	Clifton Forge, Va.
Parkins, C. V.	Fort Defiance, Va.
Parkins, E. W. (Dead)	Fort Defiance, Va.
Riddleburger, R. H.	Norfolk, Va.
Rothgeb, W. E.	Long, Va.
Roller, F. C.	Staunton, Va.
Rogland, J. F.	Richmond, Va.
Thornberg, Tom	Staunton, Va.
Todd, W. B.	Mt. Solon, Va.
Tucker, J. F.	Richmond, Va.
Wilberger, R. O.	New Hope, Va.
Williams, C. B.	Philippi, W. Va.
Wise, Jackson	Richmond, Va.
Whitmore, R. A.	Parnassus, Va.

RECALL

CLASS 1893

Blackford, C. M.	U. S. Army
Bosworth, C. B.	Beverly, W. Va.
Burk, C. H. (Dead)	Burketown, Va.
Byers, J. F. H.	Covington, Va.
Crawford, F. H.	Mt. Sidney, Va.
Foster, E. H.	Washington, D. C.
Garber, H. B.	New Hope, Va.
Glenn, Hulst	Staunton, Va.
Hager, A. H.	Staunton, Va.
Hamilton, H. M.	Middlebrook, Va.
Hogshead, M. C.	Laurel Hill, Va.
Huffman, J. C. (Dead)	Rockland Mills, Va.
Hide, J. H.	Decater, Va.
Menifee, T. K. (Dead)	Beverly, W. Va.
More, N. D.	Duluth, Minn.
Pels, J. R.	Palestine, Texas
Richie, M. C.	Fort Defiance, Va.
Roller, H. C.	Staunton, Va.
Roller, E. C.	Stuarts Draft, Va.
Siez, I. M.	Hightown, Va.
Smart, W. F.	Staunton, Va.
Smith, E. O.	Temple, Texas
Stone, W. B.	Mammoth Springs, Ark.
Withrow, R. S.	Millboro, Va.
Welton, E. C.	Harrisonburg, Va.
Welton, C. S.	Harrisonburg, Va.
Yancy, R. L.	Lacy Springs, Va.
Yeager, J. W.	Huntersville, W. Va.
Jordan, J. S.	Mt. Hope, Kan.
Stout, H. C.	New Hope, Va.
Wenger, P. J.	Mt. Sidney, Va.
Green, W. N., Jr.	Lahore, Va.
Cunningham, G. S.	Upper Track, W. Va.
Risk, G. P.	Salem, Va.
Kerans, M. H.	Staunton, Va.
Kerans, P. G.	Staunton, Va.
Wine, A. F.	Mt. Sidney, Va.
White, Kirk	Clifton Forge, Va.

RECALL

CLASS 1894

Plair, D. S.	Wytheville, Va.
Coiner, E. E.	Fishersville, Va.
Coussens, A. H. (Dead)	St. Louis, Mo.
Crowler, J. D.	Staunton, Va.
Crawford, E. D.	Harrisonburg, Va.
Johnson, J. F.	Washington, D. C.
Jobe, Olin	Washington, D. C.
Kibler, W. D.	Staunton, Va.
Oney, T. W.	Mt. Sidney, Va.
Richardson, R.	U. S. Navy
Schneider, A. W.	Galveston, Texas
Stickler, W. M.	Woodstock, Va.
Smith, Sidney	Shreveport, La.
Steel, F. C.	Steels Tavern, Va.
Tuttle, J. B.	Craigsville, Va.
Whitmore, W. S., Dr.	Staunton, Va.
Yore, Clement	Chicago, Ill.
Tutwiler, P. S.	Washington, D. C.
Lewis, C. T.	Lynnwood, Va.

CLASS 1895

Huvely, G. W.	Jacksonville, Fla.
Hooper, K. E.	Mt. Sidney, Va.
Woods, Paul	Fort Defiance, Va.
Plumley, Norval (Dead)	Hinton, W. Va.
Roller, T. J.	Fort Defiance, Va.
Van Pelt, J. F.	Burketown, Va.
Wolston, R. W.	Galveston, Texas
Summers, R. J.	Abingdon, Va.
Goode, D. O.	Mt. Sidney, Va.
Huffman, J. S.	Mt. Sidney, Va.
Hamrick, T. W.	Mt. Sidney, Va.
Bell, H. H.	Mt. Sidney, Va.

RECALL

CLASS 1896

Bell, H. S. ..... Mt. Sidney, Va.
Blackford, W. A. ..... Staunton, Va.
Byers, E. C. ..... Fort Defiance, Va.
Byers, A. C. ..... Burketown, Va.
Cook, J. L. ..... Staunton, Va.
Crawford, E. B. ..... Mt. Sidney, Va.
Hudson, R. ..... Pittsburgh, Pa.
Hudson, W. A. ..... Pittsburgh, Pa.
Loyd, Gray ..... Lynchburg, Va.
Neff, E. E. ..... Spring Hill, Va.
Nettleton, H. H. ..... Covington, Va.
Nettleton, C. B. ..... Covington, Va.
Patterson, E. W. ..... Staunton, Va.
Reed, W. C. ..... Fort Defiance, Va.
Renie, J. T. ..... Denison, Texas
Roller, W. C. ..... Mint Springs, Va.
Richey, F. O. ..... Elyria, Ohio

Finished at the Augusta Military Academy in 1897.

Clerked in the country store at Fort Defiance in 1898.

Worked in the Auditing Department of the Southern Railroad in Washington, D. C., from 1898 to 1903.

Entered the Engineering Department of the University of Virginia in 1903 and graduated in Electrical Engineering from such University in 1906.

Was appointed Assistant Examiner in the United States Patent Office in 1906 and remained in such employ until March, 1909.

Studied law at the National University from 1906 until 1908 and studied post-graduate patent law at the George Washington University in 1908 and 1909.

In March, 1909, was appointed special patent counsel of The Dean Electric Company, of Elyria, Ohio. Remained in such employ until the spring of 1914.

Since the spring of 1914 have been engaged in the practice of law at Elyria, Ohio, making a specialty of law practice with respect to patents, trade-marks and copyrights.

Was married in the spring of 1914 to Helen Betteridge, of Elyria, Ohio.

My present family consists of my father and mother, Mr. and Mrs. J. S. Richey, formerly of Fort Defiance, Va., my wife and daughter, Betty Jane Richey.—F. O. R.

See, R. J. ..... Rolla, Va.
Stout, I. Q. ..... New Hope, Va.
Triplett, G. S. (Dead) ..... Jeffersonton, Va.
McGregor, J. T. ..... Lilesville, N. C.
Dunlap, J. A. ..... Love Fountain, Va.

RECALL

CLASS 1897

Alexander, J. L.	Staunton, Va.
Baskins, A. D.	Bishopville, S. C.
Bell, H. H.	Raphine, Va.
Benavides, R. E.	Pleasanton, Texas
Bennet, A. P.	Denison, Texas
Blackfoot, T. J.	Staunton, Va.
Byrd, J. M.	(R. F. D.) Staunton, Va.
Crawford, Edgar	Covington, Va.
Crawford, W. B.	Fort Defiance, Va.
Crocket, C. A.	Denison, Texas
Elson, T. W.	Charlottesville, Va.
Farrow, W. W.	Richmond, Va.
Gresham, F. S.	Galveston, Texas
Hanger, P. J.	Fishersville, Va.
Harlam, C. W.	Charlottesville, Va.
Haven, J. P.	Denison, Texas
Haven, J. R.	Denison, Texas
Jordan, Bruce	Fort Defiance, Va.
Mayo, Robert	Washington, D. C.
McCoy, D. C.	Denison, Texas
McLynn, Carl (Dead)	Denison, Texas
Parrish, J. W.	Mt. Sidney, Va.
Saunders, W. A.	Denison, Texas
Stewart, V. B.	Waycross, Va.
Smith, W. O.	Woodville, Va.
Wine, E. A.	Staunton, Va.
Wood, J. W.	Sperryville, Va.
Woods, R. P.	Fort Defiance, Va.
Dunlap, J. A.	Churchville, Va.

RECALL

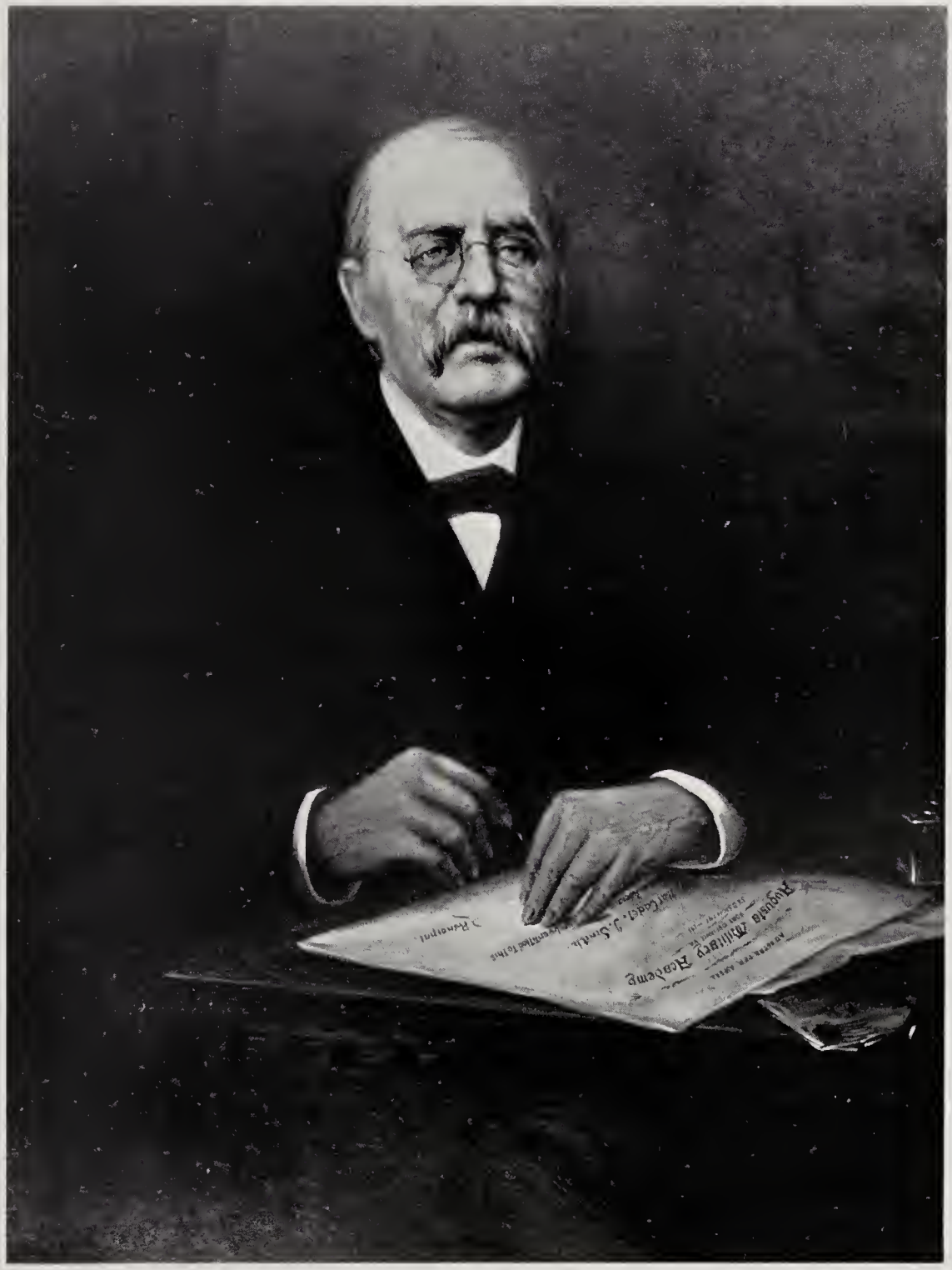

A. M. A.'s Principal of the Past

RECALL

CLASS 1898

Bell, O. H. ..... Raphine, Va.
Burfoot, F. D. ..... Robious, Va.
Burk, T. J. ..... Staunton, Va.
Byers, H. S. ..... Knightly, Va.
Fulton, J. J. ..... Weyers Cave, Va.
Hudgon, J. L. ..... Fort Defiance, Va.
Huffman, W. E. ..... Mt. Sidney, Va.
Lobe, Solomon ..... Shreveport, La.
McCormack, H. B. ..... Raphine, Va.
Merchant, R. D. ..... Fredericksburg, Va.
Roller, C. S., Jr. ..... Fort Defiance, Va.
Stobart, H. P. ..... Afton, Va.
Stoutt, I. J. ..... New Hope, Va.

CLASS 1899

Berry, A. M. ..... Long Glade, Va.
Crawford, H. S. ..... Dover, Del.
Dixon, C. U. ..... Hot Springs, Va.
Funkhouser, G. H. ..... Weyers Cave, Va.
Furr, B. B. ..... Rolla, Va.
Grimm, W. M. ..... Stanleytown, Va.
Holler, G. F. ..... Dayton, Va.
Houff, H. H. ..... Fort Defiance, Va.
Hide, W. F. ..... Staunton, Va.
Jones, S. C. ..... Cordova, Va.
Coyner, W. A. ..... Bloxom, Va.
Livick, C. A. ..... Fort Defiance, Va.
May, H. A. ..... Mt. Sidney, Va.
Miller, J. W. ..... Knightly, Va.
Clung, H. S. ..... Clovercreek, Va.
McCormack, W. C. ..... Raphine, Va.
Root, K. D. ..... Fort Defiance, Va.
Shallcross, W. G. ..... Butler, Pa.
Bailey, M. H. ..... Fort Defiance, Va.
Johnson, Stewart ..... Mt. Sidney, Va.
Van Pelt, R. M. ..... Burketown, Va.
McCormack, J. E. ..... Shifflett, Va.

RECALL

CLASS 1900

Baker, C. F. ..... Waco, Texas
Beard, D. F. ..... Fort Defiance, Va.
Berry, J. F. ..... Long Glade, Va.
Berry, L. A. ..... Long Glade, Va.
Brock, G. H. ..... Hightown, Va.
Crawford, W. G. ..... Fort Defiance, Va.
Cropp, P. A. ..... Burketown, Va.
Hadley, W. T. ..... Jones, La.
Halderman, H. F. ..... Rolla, Va.
Johnson, W. G. (Dead) ..... Washington, D. C.
Jordan, A. D. ..... Hot Springs, Va.
McCormack, A. M. ..... Raphine, Va.
McGuire, J. W. ..... Gatesville, Texas
Revercomb, W. M., Dr. ..... Clifton Forge, Va.

Entered Medical College of Virginia fall of 1900. Graduated in medicine June, 1904; passed Virginia Examining Board June, 1904; appointed interne Central State Hospital, Petersburg, Va., from college, and remained till fall of 1904. Entered New York Polyclinic Medical School and Hospital fall of 1904 as interne and house physician, graduating from same 1907. Served as resident physician St. Mary's Maternity Hospital, Brooklyn, New York, fall of 1907. Began private practice Clifton Forge, Virginia, 1908; appointed Secretary City Board of Health 1909. Member American Medical Association, Southern Medical Association, Virginia State Medical Society, and Alleghany County Medical Society.

Shover, W. S. ..... Harrisonburg, Va.
Walker, H. P. ..... Fort Defiance, Va.
Warren, E. B. ..... Hot Springs, Va.
Longhridge, S. A. ..... Lexington, Ky.

CLASS 1901

Andes, Boyd ..... Fort Defiance, Va.
Andrews, H. B. ..... Mer Rouge, La.
Blair, J. R. ..... Churchville, Va.
Byers, R. M. (Dead) ..... Fort Defiance, Va.
Calender, W. M. ..... Hot Springs, Va.
Condon, D. A. ..... Bells Valley, Va.
Cook, J. W. ..... Mt. Sidney, Va.
Cover, R. L. ..... Augusta Springs, Va.
Deffenbaugh, J. C. ..... Charlottesville, Va.
Frelwell, W. F. ..... New Hope, Va.
Hallerman, C. A. ..... Rolla, Va.
Hough, M. L. ..... Fort Defiance, Va.
Sanders, K. ..... Stonewall, Va.
McClung, L. E. ..... Clovercreek, Va.
Nelson, L. F. ..... Winchester, Ky.
Nicholas, J. C. ..... Port Republic, Va.

Roller, O. S. ..... Weyers Cave, Va.
Rowan, A. L. ..... Elkins, Va.
Tebles, G. O. ..... Winchester, Ky.
Walker, J. F. ..... Fort Defiance, Va.
Watson, F. W. ..... Beverly, Va.
White, W. S. ..... Mer Rouge, La.
Wilson, G. N. ..... Churchville, Va.
Lilley, W. F. ..... Greenville, Va.
Landis, P. J. ..... Mt. Sidney, Va.

CLASS 1902

Bailey, W. N. ..... Fort Defiance, Va.
Bell, A. H. ..... Mt. Sidney, Va.
Bell, F. R. ..... Mt. Sidney, Va.
Biggs, H. W. ..... Covington, Va.
Bird, W. H. (Dead) ..... Knightly, Va.
Byrd, C. R. ..... Mt. Jackson, Va.
Cleveland, B. J. ..... Lowry Hill, Va.
Darnell, L. N. ..... Millboro, Va.
Fine, Russell ..... Manchester, Pa.
Fulton, F. ..... Weyers Cave, Va.
Hevener, E. T. ..... Hightown, Va
McClintic, H. L. ..... Covington, Va.
Myers, W. P. ..... Annex, Va.
Pole, L. D. ..... Hot Springs, Va.

Left A. M. A. June, 1902; was tutored that summer in Latin.

Entered upon the study of medicine at the University College of Medicine, Richmond, Va., and graduated on May 17, 1906.

Passed Virginia State Board June, 1906, and became a member of the State Society, and passed West Virginia State Board July, 1906, and took up practice at Glady, W. Va., until September, when I went to the Retreat for the Sick as interne for a year.

Did relief work in mining camp at McComas, W. Va., until November, 1907, when I went in partnership with Dr. H. L. Beard in Lewisburg, W. Va.

Married October, 1909 (having a son born August, 1910); remained in Lewisburg, W. Va., until February, 1911, when I came to Hot Springs, Va., to practice medicine with my father, Dr. H. S. Pole. This partnership was dissolved on January 1, 1914, by the death of my father. Since that time I have been practicing alone successfully.

—L. D. P.

Warren, L. T. ..... Hot Springs, Va.

RECALL

CLASS 1903

Beard, Carl ..... Mill Point, W. Va.
Bell, L. W. ..... Covington, Va.
Brightwell, H. A. ..... Hinton, W. Va.
Carricoffe, H. N. ..... Baltimore, Md.
Cook, S. D. ..... Mt. Sidney, Va.
Eagle, T. H. ..... Waynesboro, Pa.
Early, H. C. ..... Knightly, Va.
Frelwell, W. H. ..... New Hope, Va.
Fudge, J. S. ..... Covington, Va.
Jarman, T. M. ..... Elkton, Va.
Kennedy, W. M. ..... Charleston, W. Va.
Kerr, R. W. ..... New Hope, Va.
Painter, R. L. ..... Rockingham, Va.
Parkins, J. H., Jr. ..... Fort Defiance, Va.

Graduated from Augusta Military Academy, June, 1903.

Attended University of Virginia, 1903-04 and 1904-05, graduating there in 1905 in General and Applied Chemistry.

Accepted position as Assistant Chemist at State College, Pennsylvania, September, 1905; while there worked with the State and United States Government in the study of animal nutrition.

In May, 1906, accepted position as Assistant Chemist with the State Department of Agriculture of Virginia, Richmond, Va.

In July, 1907, was appointed State Food Inspector and Assistant Chemist, in which capacity I served for one year.

In the summer of 1908 was relieved of inspection duty and served as Assistant State Chemist until September, 1915.

In April, 1912, was married to Miss Pamelia Goode Penick, of Richmond, Va.

In September, 1915, accepted position as Chemist in charge of the Norfolk Laboratory of The F. S. Royster Guano Co., Norfolk, Va., my present position and address.

—J. H. P., Jr.

Patterson, Harry ..... New Hope, Va.
Patterson, W. P. ..... New Hope, Va.
Shaw, R. B. ..... Alberene, Va.
Stewart, F. ..... Stratford, Va.
Talbot, W. R. ..... Waynesboro, Va.
Van Devanter, D. W. ..... Fort Defiance, Va.
Hunter, R. S. ..... Knox, Va.
Huff, B. M. ..... Rolla, Va.
Furr, A. C. ..... Rolla, Va.

RECALL

CLASS 1904

Alexander, M. M. ..... Mt. Sidney, Va.
Dudley, A. M. (Dead) ..... Fort Defiance, Va.
Hulvey, C. N. ..... Sweetwater, Tenn.

Charles N. Hulvey, Sweetwater, Tennessee.
Graduate Augusta Military Academy, 1904; A. B., Sweetwater College, 1906. Graduate Army Service Schools, 1911. LL. M., J. D., Oklahoma City University.
Commandant Tennessee Military Institute for ten years. Captain Company A, Third Tennessee Infantry, 1906-1912; Major Officers' Reserve Corps, U. S. Army, 1916.
Married in 1909 at Sweetwater, Tennessee. Two children—boy, age four, and girl, age one.—C. N. H.

McCreery, E. P. ..... Hinton, W. Va.
McCreery, H. M. ..... Hinton, W. Va.
Orebaugh, Paul ..... Washington, D. C.
Root, O. G. ..... Fort Defiance, Va.
Wright, J. T. ..... Keezletown, Va.
Brightwell, F. H. ..... Hinton, W. Va.

CLASS 1905

Allen, L. A. ..... Fort Defiance, Va.
Andrews, E. W. ..... Mer Rouge, La.
Byrd, E. O. ..... Covington, Va.
Brooks, L. F. ..... Denison, Texas
Couger, C. ..... Penn Laird, Va.
Cook, C. S. ..... Mt. Sidney, Va.
Cozier, W. T. ..... Central Islip, N. Y.
Early, John ..... Fort Defiance, Va.
Erving, A. C. ..... Weyers Cave, Va.
Graham, H. O. ..... New Richmond, W. Va.
Hadley, A. W. ..... Jones, La.
Harshbarger, Ward ..... Weyers Cave, Va.
Harshbarger, J. E. ..... Stonewall, Va.
Lawrence, J. E. ..... Hudson, Mass.
McKinney, S. A. ..... Covington, Va.
Palmer, J. E. ..... Fort Defiance, Va.
Patterson, L. J. ..... New Hope, Va.
Pole, W. D. ..... Hot Springs, Va.
Ritchie, T. B. ..... U. S. Navy
Rubush, W. L. ..... Mt. Sidney, Va.
Sampson, Douglas ..... Smithfield, W. Va.
See, C. W. ..... Fort Defiance, Va.
Sites, R. S. ..... Fort Defiance, Va.
Shumake, G. M. ..... Mt. Sidney, Va.
Strough, B. H. ..... New Hope, Va.
Houff, A. E. ..... Staunton, Va.
Houff, L. V. ..... Staunton, Va.
Porter, Farst ..... Rolla, Va.
Porter, Charles ..... Rolla, Va.

A. M. A. as It Is To-Day

RECALL

CLASS 1906

Barton, W. R.	Austin, Texas
Beard, W. S.	New Hope, Va.
Beard, F. B.	New Hope, Va.
Brode, D. D.	704 Vance St., Memphis, Tenn.
Byers, C. W.	Fort Defiance, Va.
Casper Richard	New York, N. Y.
Cleveland, J. O.	Staunton, Va.
Crawford, E. S.	Ferrell, Va.
Erwin, F. L.	Milton, W. Va.
Ferris, S. N.	Washington, D. C.
Hafer, L. V.	Memphis, Tenn.
Hinkel, Floyd	Cross Keys, Va
Holtman, W. E.	Washington, D. C.
Jarman, F. J.	Elkton, Va.
Jordan, J. J.	Hinton, W. Va.
Jones, W. N.	Purcell, Okla.
Kline, S. O.	Memphis, Tenn.
Martin, W. J.	New York, N. Y.
Miller, Owen	Hinton, W. Va.
Morris, H. W.	Parkdale, Ark.
Nelson, P. G.	Lynchburg, Va.
Myers, C. B.	Roman, Va.
Parr, C. W.	New Hope, Va.
Proctor, W. M.	Mt. Crawford, Va.
Richie, J. L.	Elyria, Ohio
Stewart, Albert	Stratford, Va.
Shreckise, H. H.	Mt. Sidney, Va.
Veach, C. E.	Purgitsville, W. Va.
Williams, F. C.	Millboro, Va.
Young, W. L.	Lexington, Va.
Howell, E. J.	Landes, Va.
Patterson, C. H.	New Hope, Va.
Whitlock, F. E.	Mt. Sidney, Va.
Byrd, L. M.	Millboro, Va.

RECALL

CLASS 1907

Arter, E. D. ..... Huntington, W. Va.
Ashby, Buckner .....
Black, J. E. ..... Butler, Pa.
Brightwell, C. E. ..... Milton, W. Va.
Crawford, Thomas ..... Weyers Cave, Va.
Dundore, B. J. ..... Mt. Sidney, Va.
Gardner, M. S. ..... St. Louis, Mo.
Hamilton, E. A. ..... Staunton, Va.
Hamsar, C. H. ..... Mt. Solon, Va.
Hogshead, Frank ..... R. F. D., Staunton, Va.
Hoshall, Clare (Dead) ..... Eola, La.
Kail, A. F. ..... Latrobe, Pa.
Kloeber, R. L. ..... Washington, D. C.
Louis, C. C. ..... Beckley, W. Va.
McConnell, E. L. ..... Roanoke, Va.
McKenzie, T. O. ..... New York, N. Y.
Nalle, Wm. ..... Culpeper, Va.
Powers, H. H. ..... Christiansburg, Va.
Price, W. K. ..... New Market, Va.
Rice, P. B. ..... Cross Keys, Va.
Richey, H. S. ..... Elyria, Ohio
Shreckise, J. D. ..... Mt. Sidney, Va.
Spindle, D. H. ..... Christiansburg, Va.
Tallant, D. H. ..... Christiansburg, Va.
Tobin, J. C. ..... Dennison, Texas
Todd, H. P. ..... Mt. Solon, Va.
Tschudy, H. M. ..... Hot Springs, Va.
Wade, R. D. ..... Christiansburg, Va.
Waddill, Mitchell ..... Richmond, Va
Waller, N. C. ..... Mt. Sidney, Va.
Woodzell, H. M. ..... Hot Springs, Va.
Baron, Saml. ..... Ross St., Brooklyn, N. Y.
Herbert, J. C. ..... Richmond, Va.
Foley, D. L. ..... Weyers Cave, Va.

RECALL

CLASS 1908

Beard, R. E. ..... New Hope, Va
Benzing, Ottis ..... New York, N. Y.
Bertram, W. S. ..... Keezletown, Va.
Bomrave, G. C. ..... Juanajuato, Mexico
Burdett, J. H. ..... Charles Town, W. Va.
Carson, R. P. ..... Colgate, Okla.
Cook, C. C. ..... Hinton, W. Va.
Doss, H. A. ..... Hinton, W. Va.
Early, J. N. ..... Fort Defiance, Va
Gardner, E. W. ..... St. Louis, Mo.
Hatten, W. S. ..... 4705 State St., Chicago, Ill.
Holloway, J. J. ..... Memphis, Tenn.
Houff, R. A. ..... Weyers Cave, Va.
Jones, T. M. ..... Culpeper, Va.
Crug, C. J. ..... Butler, Pa.
Lora, H. S. ..... Salem, Ohio
Masser, D. B. ..... Hendricks, W. Va.
Monroe, G. F. ..... Joliet, Ill.
Nelson, F. R. ..... Lebanon, Mo.
Proctor, W. M. ..... Mt. Crawford, Va.
Pyles, E. N. ..... Huntington, W. Va.
Randolph, J. S. ..... Parnassus, Va.
Richey, J. L. ..... Elyria, Ohio
Ruhel, E. M. ..... Okolona, Miss.
Sites, E. M. ..... Fort Defiance, Va.
Spencer, Marc ..... Lexington, Va.
Spindle, J. W. ..... Christiansburg, Va.
Teter, C. W. ..... Philippi, W. Va.
Teter, D. H. ..... Philippi, W. Va.

Left A. M. A. spring of 1908.
Attended Bethany College, Bethany, W. Va., two years—1909-'10.
Attended West Virginia University years of '11, '12, '13, graduating with the degree of A. B.
Theatrical and Life Insurance Business 1913 and 1914.
Teacher of French and Italian in the Kingwood High School (one year), 1914-'15.
Present position, Head of the Romance Language Department in the Fairmont State Normal School, Fairmont, W. Va., since 1915.—D. H. T.

Thomas, W. B. ..... Steeles Tavern, Va.
Tucker, J. R. ..... Healing Springs, Va.
Venable, H. M. ..... Charleston, W. Va.
Wilton, H. H. ..... Harrisonburg, Va.
Yates, H. A. ..... Charleston, W. Va.
Williams, D. T. ..... Middlebrook, Va.
Gentry, Benj. J. ..... Laurel Hill, Va.
Warner, D. L. ..... Oakmont, Va.
Frenkenburg, Bertram ..... Charleston, W. Va.
Cook, George ..... Swoope, Va.

RECALL

CLASS 1909

Bell, J. W. ..... Bluefield, W. Va.
Bennet, T. D. ..... Washington, D. C.
Bush, W. C. ..... Washington, D. C.
Clarkson, B. B. ..... Millboro, Va.

Entered Virginia Military Institute, 1910; graduated in Class of 1914. While there was Cadet Captain, Class President, Member of Varsity Football, Basket-Ball and Baseball Teams.

Since 1914, Instructor in Mathematics, Tactical Officer, and Athletic Director, Marion Institute, Marion, Alabama.—B. B. C.

Cook, J. T. ..... Waynesboro, Va.
Churchman, C. J. ..... Staunton, Va.
Crickenberger, Roy ..... Weyers Cave, Va.
Crickenberger, Leon ..... Weyers Cave, Va.
Crickenberger, Earl ..... Weyers Cave, Va.
Dawson, H. F. ..... Pullman, Wash.
Dewitt, C. W. ..... Columbia, S. C.
Gardner, V. N. ..... Charleston, W. Va.
Hastie, C. C. ..... Seattle, Wash.
Harman, G. G. ..... Troutville, Va.
Howard, R. J. ..... St. Louis, Mo.
Holmes, J. W. ..... Pulaski, Va.
Kirkpatrick, John ..... Lynchburg, Va.
Killiam, K. K. ..... Salem, Va.
Kibler, A. F. ..... Staunton, Va.
Leonard, B. W. ..... Newport News, Va.
Miller, S. S. ..... Christiansburg, Va.
Mitchel, A. H. ..... Graham, Va.
Matthews, L. C. ..... Lowry Ave., Springfield, Ohio
Nalle, T. A. ..... Elkwood, Va.
Pole, A. C. ..... Hot Springs, Va.
Rountree, H. W., Jr. ..... Richmond, Va.
Stocker, R. C. ..... Billings Mount, Va.
Sawyer, H. A. ..... New York Fd. Co., New York City
Seldonridge, A. G. ..... Spencer, W. Va.
Stout, J. M. ..... Waynesboro, Va.
Tallant, W. A. ..... Christiansburg, Va.
Van Devanter, J. N., Jr. ..... Fort Defiance, Va.
Webb, S. H. ..... Staunton, Va.
Waynent, F. A. ..... Hinton, W. Va.
Yancy, W. M. ..... Culpeper, Va.
McKelvey, J. F. ..... Fort Defiance, Va.
Alexander, J. R. ..... R. F. D., Fort Defiance, Va.
Magee, T. R. ..... McArthur, Va.

RECALL

CLASS 1910

Amory, R. S. ..... Du Pont Building, Wilmington, Del.
Amory, T. D. ..... Du Pont Building, Wilmington, Del.
Borden, R. J. ..... New Hope, Va.
Clement, W. T. ..... Norfolk, Va.
Cunningham, M. H. ..... Elkins, W. Va.
Dudley, E. F. ..... Craigsville, Va.
Easly, W. D. ..... Bluefield, W. Va.
Fleming, C. C. ..... Atlanta, Ga.

Entered University of Virginia, September, 1911.
Courses: Academic and Law.
Expect to receive B. L. degree in June, 1917.

Hamilton, F. F. ..... R. F. D., Staunton, Va.
Harman, D. C. ..... Richmond, Va.
Haltzon, J. G. ..... Davis, W. Va.
Houchins, J. L. ..... Lynnwood, Va.
Jarman, M. B. ..... Elkton, Va.
Kirkpatrick, T. S. ..... Lynchburg, Va.
Lingo, W. B. ..... Greenville, W. Va.
McCollen, J. R. ..... Raphine, Va.
McCollen, O. D. ..... Raphine, Va.
Nelson, O. K. ..... Bramwell, W. Va.
Owen, E. I. ..... Weems, Va.
Pacheco, Antonio ..... Mexico City, Mex.
Robinson, J. W. ..... Jackson, Miss.
Rose, O. D. (Dead) ..... Beckley, W. Va.
Rountree, R. S. ..... Richmond, Va.

I entered the Eastman Business College, of Poughkeepsie, N. Y., and after finishing my course in December, 1910, I returned home and started my business career with the firm of H. W. Rountree & Bro., Trunk and Bag Company.

After two years I severed my connection with the firm of H. W. Rountree & Bro., and became a member of the firm of the Rountree Sutherland & Cherry Corp., one of the largest and leading furniture stores in the city. I acted in the position as manager of the Trunk Department. After little more than a year, the firm was reorganized to Rountree Cherry Corp. and I was elected Secretary-Treasurer and General Manager. This position I have enjoyed holding since.—R. S. R.

Shirkey, M. K. ..... Staunton, Va.
Smith, C. E., Jr. ..... Pittsburgh, Pa.
Wardlow, J. F. ..... Greer, S. C.
Weidman, R. R. ..... Pittsburgh, Pa.
Youell, R. M. ..... Norton, Va.
Howell, O. R. ..... Mt. Sidney, Va.
Sterett, T. B. ..... Hot Springs, Va.
Tallant, W. M. ..... Manatee, Fla.

A. M. A.'s Present Principals

RECALL

CLASS 1911

Albertoli, J. W. ..... Roanoke, Va.
Alexander, W. W. ..... Hadden Hall, Kansas City, Mo.
Arbenz, G. H. ..... Wheeling, W. Va.
Ashby, R. T. ..... 75 Gainsboro St., Boston, Mass.
Barker, O. B. ..... Lynchburg, Va.
Beckett, T. Y. ..... Wheeling, W. Va.
Carter, C. C. ..... Washington, Va.
Clemans, R. M. ..... Wheeling, W. Va.
Cunningham, Neil ..... Elkins, W. Va.
Eldon, S. P. ..... Altoona, Pa.
Femster, C. H. ..... Blaker Mills, W. Va.
Fravel, T. H. ..... Woodstock, Va.
Garber, E. M. ..... Staunton, Va.
Graham, T. E. ..... Parkersburg, W. Va.
Gunby, J. K. ..... Salisbury, Md.
Hancock, F. W. ..... Philadelphia, Pa.
Hevener, R. W. ..... Hightown, Va.
Jackson, H. J. ..... Wheeling, W. Va.
Jordin, J. H. ..... Howe St., Pittsburgh, Pa.
Jeffries, J. L., Jr. ..... Norfolk, Va.

Graduated in 1911. Took two years of law at University of Virginia. Now junior member of the law firm of Jeffries and Jeffries, Norfolk, Va.

Jordan, C. W. ..... Fort Defiance, Va.
Landis, W. B. ..... Staunton, Va.
McKeever, William ..... Lexington, Va.
McKinney, J. H. ..... Maryland Ave., St. Louis, Mo.
Menefee, J. I. ..... Lynchburg, Va.
More, D. W. ..... Mt. Sidney, Va.
Mounts, C. L. ..... Barboursville, W. Va.
Parkins, S. H., Jr. ..... Fort Defiance, Va.
Parrish, J. M. ..... Gulf Red Cedar Co., Richmond, Va.

On leaving A. M. A., in 1911, I took two years' work in the Academic Department of the University of Virginia, leaving there in 1913 to enter business with the Richmond Cedar Works, with whom I am still connected. Also hold the position of treasurer of the Chesterfield Apartment Company, of Richmond, and am a director in the National Veneer Company, also of that city.—J. M. P.

Price, C. B. ..... Roanoke, Va.
Rawley, W. N. ..... Churchville, Va.
Robertson, H. N. ..... Huntington, W. Va.
Routt, S. P. ..... Richmond, Va.
Spindle, W. H. ..... Christiansburg, Va.
Walter, B. L. ..... Washington, D. C.
Welch, W. F. ..... Leon, Gt., Mex.
Garland, H. A. ..... Laurel Hill, Va.
Haun, J. H. ..... Broadway, Va.
Qunentrout, B. R. ..... Staunton, Va.
Price, H. C. ..... Ethel, W. Va.
Wiedel, F. F. ..... Martins Ferry, Ohio
Valz, R. M. ..... Staunton, Va.

RECALL

CLASS 1912

Acree, F. C. ..... Box 104, Lynchburg, Va.

Anderson, C. E. ..... Box 1511, Denver, Colo.

The following year after I left A. M. A. I entered the University of Denver, where I attended for two years. The next year I entered the University of Colorado, where I studied mechanical engineering for one year. In this same year I was married. I entered into the automobile business with my brother-in-law the following year. Since then we have enjoyed a prosperous growing business and are at present drawing up plans for a much larger building to be occupied about August 1. This building will be one of the best equipped buildings in Denver.—C. E. A.

Bartholdi, J. J. ..... 206 E. Guley St., Prescott, Ariz.

Bowels, D. T. ..... Mt. Sidney, Va.

Bruce, R. P. ..... Lexington, Va.

Bruce, P. H. ..... 1104 West End Trust Building, Philadelphia, Pa.

Bailey, G. H. ..... Fort Defiance, Va.

Carr, R. G. ..... Stratford Hall, Wheeling, W. Va.

Calhoun, H. M. ..... Mt. Sidney, Va.

Calhoun, W. C. ..... North River, Va.

Carpenter, J. N. ..... 404 Riverside Drive, New York City

Carson, C. W. ..... Coalgate, Okla.

Campbell, H. S. ..... Berkeley Springs, W. Va.

Clark, P. S. ..... 1122 Church St., Lynchburg, Va.

Clemmer, T. F. ..... Middlebrook, Va.

Collingwood, G. H. ..... 729 Hill Ave., Wilkinsburg, Pa.

Dawson, W. B. ..... Lynchburg, Va.

Dudley, G. L. ..... Box 271, ————

Felts, J. C. ..... Box 303, Bluefield, W. Va.

Gleaver, L. ..... Wytheville, Va.

Hallerman, R. F. ..... Churchville, Va.

Hanger, W. A. ..... Lexington, Ky.

Hanger, P. T. (Dead) ..... Lexington, Ky.

Hanger, J. T. ..... Staunton, Va.

Harman, G. G. ..... Gibson Station, Va.

Hawley, F. J. ..... Christiansburg, Va.

Lantz, W. N. ..... Wheeling, W. Va.

Largen, W. E. ..... 1364 Otis St., Washington, D. C.

Loewenbach ..... Harrisonburg, Va.

Marr, J. W. ..... Lexington, Ky.

Mead, J. F. ..... Hot Springs, Va.

Morriasy, F. W., Jr. ..... Sheffield, Ill.

Nicolson, R. E. ..... Salisbury, N. C.

Plumley, H. ..... Hinton, W. Va.

Reed, W. T. ..... Lexington, Va.

RECALL

Reid, A. O. ..... Wheeling, W. Va.

The following year I had intended to continue going to school, but, to the contrary, I decided I would rather work, so I secured a position as a traveling salesman for a Tobacco House, and was with them for a period of one year, always, of course, looking out for betterment in life. The second year I accepted a position with the Oakland Motor Company, of Pontiac, Mich., as their traveling representative through the territory of West Virginia and part of Ohio. But traveling became very, very monotonous to me, and I wanted to become settled in one location. So I gave up this position in order to start out for myself, and decided that the Automobile Supply business was suitable as my vocation in life, and so I embarked in this several years ago, here in my home-town, and have been plugging at it ever since.—A. O. R.

Richardson, G. ..... Waynesboro, Va.

Rodgers, M. C. ..... Jonesboro, Ark.

Sites, E. E. ..... Waynesboro, Va.

Sites, J. C. ..... Fort Defiance, Va.

Stranghan, J. R. ..... Albion, Pa.

Sutton, H. T. ..... Richmond, Va.

Vickers, E. ..... Wise, Va.

Waters, F. H. ..... 914 N. Charles St., Baltimore, Md.

West, H. W. ..... R. F. D. 2, Washington, D. C.

It has been just five years since I left A. M. A. I spent the summer, following my last term, at home. In the fall I attended Wood's Commercial School in Washington, D. C. I took up a stenographer's course and bookkeeping and graduated the next fall.

Since that time I have been working at home. I am now in the florists' business with my brother and we are getting along fine.—H. W. W.

West, R. E. ..... R. F. D. 2, Washington, D. C.

Since leaving dear A. M. A., I have taken a course in Bookkeeping, Stenography and Typewriting at Wood's Commercial School, in Washington, D. C. After completing that course I worked, up until last year, at home with my father on his truck farm and mushroom range.

Last year my brother and myself started in the florist business, growing both cut-flowers and plants for bedding, etc. At present we have four greenhouses, to which we expect to add one or possibly two more this spring. So far we are doing very nicely.

—R. E. W.

Wheeler, W. A. ..... Natchez, Miss.

Wine, R. ..... Fort Defiance, Va.

Lutton, Wilbur ..... Rolla, Va.

Phelps, H. O. ..... Cherokee Road, Louisville, Ky.

Tallant, A. ..... Christiansburg, Va.

Carter, D. T. ..... Oxford, Miss.

RECALL

CLASS 1913

Andes, A. B. ..... Fort Defiance, Va.
Andes, J. ..... Fort Defiance, Va.
Beckley, E. ..... McArthur, Ohio
Berry, W. T. ..... Lynchburg, Va.
Borden, T. F. ..... Goldsboro, N. C.
Boman, N. F. ..... 2117 N. Calvert St., Baltimore, Md.
Bowles, R. F. ..... Mt. Sidney, Va.
Bradford, R. W. ..... Charles Town, W. Va.
Braxton, E. M., Jr. ..... Newport News, Va.
Bray, H. C. ..... Fort Defiance, Va.
Bulkeley, E. A. ..... 13 E. 30th St., New York, N. Y.
Campbell, C. C., Jr. ..... Vidalia, La.
Catlett, G. P. ..... Eddyville, Ky.
Christian, F. P. ..... Lynchburg, Va.
Clemmer, L. P. ..... Middlebrook, Va.
Cohen, J. E. ..... 1554 Quarrier St., Charleston, W. Va.
Cook, T. ..... 914 N. Charles St., Baltimore, Md.
Crute, H. N. ..... Dillwyn, Va.
Crute, J. S. ..... Dillwyn, Va.
Davis, E. B. ..... Goldsboro, N. C.
Dellinger, E. C. ..... Mt. Sidney, Va.
Dudley, C. J. ..... Pleasant Valley, Wheeling, W. Va.
Eads, W. F. ..... R. F. D., Glasgow, Va.
East, J. H. ..... R. F. D., Churchville, Va.
Fox, F. F. ..... Bluefield, W. Va.
Fraser, D. D. ..... Staunton, Va.
Fulton, E. ..... Bridgewater, Va.
Gallagher, J. C. ..... Pittsburgh, Pa.
Gibbon, W. G. ..... 54 N. Fourth St., Philadelphia, Pa.

Left A. M. A. in 1913. Entered the shoe business upon leaving and is now connected with the wholesale firm of C. S. Gibbon & Co., of Philadelphia. Married on April 14, 1917, to Miss Marion Gilpin. Home: Palmyra, N. J.

Gilliam, F. J. ..... Lynchburg, Va.

Graduated A. M. A. in 1913. Entered Washington and Lee in 1913. Have been a member of the Ring-Tum Phi and Calyx staffs, vice-president and president of Y. M. C. A., historian of class, and manager of basket-ball. Home: Lynchburg, Va.
F. J. G.

Gilliam, R. M. ..... Newport News, Va.
Goodman, S. A. ..... Lynchburg, Va.
Greeg, G. G. ..... Greensburg, Pa.

Left A. M. A. in 1913. Graduated Greensburg High School in 1915, where he played on football team. Entered Washington and Lee in 1915. Took academic work for one year, and then entered law department. Has been a member of the baseball team and assistant manager of the basket-ball team. Home: Greensburg, Pa.—G. G. G.

RECALL

HAMLIN, T. B. ..... Danville, Va.

After leaving school was connected with local firms for a period of a year or more. Left Danville to accept a position as traveling salesman for the American Tobacco Company in the State of Georgia. After some time spent in the more Northern part of the State, with headquarters in Atlanta, was transferred to Savannah. Since leaving them have been connected with the Riverside & Dan River Cotton Mills, Danville, Va., in the general office of the Company.—T. B. H.

HARRINGTON, A. O. ..... 306 W. 93d St., New York, N. Y.

HIGHT, D. D. ..... Carnegie Bldg., Pittsburgh, Pa.

HOLLEY, H. K. ..... Charleston, W. Va.

HOOVER, F. H. ..... Crockett St., Shreveport, La.

HUGHES, J. B. ..... Lynchburg, Va.

JENNINGS, A. T. ..... Newport News, Va.

JONES, R. G. ..... Cheriton, Va.

LANDIS, C. P. ..... Mt. Sidney, Va.

LEITCH, H. W. ..... 1202 Lee St., Charleston, W. Va.

LEIBLER, L. ..... Portsmouth, Va.

Now working for The J. G. Wilson Corp., Norfolk, Va.

LYONS, F. M. ..... New Orleans, La.

MCGUIRE, J. C. ..... Washington, D. C.

MASON, H. P. ..... Hampton, Va.

MORRIS, W. W. ..... Charlottesville, Va.

MUNN, E. R. ..... Hackensack, N. J.

NEFF, J. S. ..... Staunton, Va.

NELSON, C. ..... Roanoke St., Roanoke, Va.

NORMAN, M. T. ..... Oil City, La.

NORRIS, W. T. ..... Salem, Va.

PALMER, J. R. ..... Vine Station, Va.

PARKINS, W. C. ..... Fort Defiance, Va.

POTTS, T. R. ..... Gordonsville, Va.

ROBERTSON, R. ..... Catharpin, Va.

ROBINSON, T. M. ..... Jackson, Miss.

SCHWALB, A. ..... Wheeling, W. Va.

SHARP, J. W. ..... Richmond, Va.

SHAVER, T. A. ..... Mt. Crawford, Va.

After leaving the Academy, attended a Business College for the year, and in the spring of 1914 graduated from this school in Bookkeeping and Expert Accounting. Came home and worked for my father in the milling business at Mt. Crawford, Va., on a salary basis until the beginning of this season, when he decided to take me in as a half partner with him. Now we are doing a very substantial business, and I think if nothing befalls me my prospects for the future are very good.—T. A. S.

SHIELD, C. H. ..... Louisville, Ky.

TUPPER, G. ..... St. Louis, Mo.

ULLUOA, E. ..... Santa Tecka, Salvadore, C. A.

VANCE, R. G., JR. ..... Waynesboro, Va.

Left A. M. A. in 1913. Graduated Fishburne in 1914. Entered Washington and Lee in 1914. Has been president of class, member of athletic council, and member of baseball team. Home: Waynesboro, Va.

WATERS, T. C. ..... 914 N. Charles St., Baltimore, Md.

WINGFIELD, C. B. ..... R. F. D., Charlottesville, Va.

WRIGHT, J. E. ..... Elm Grove, W. Va.

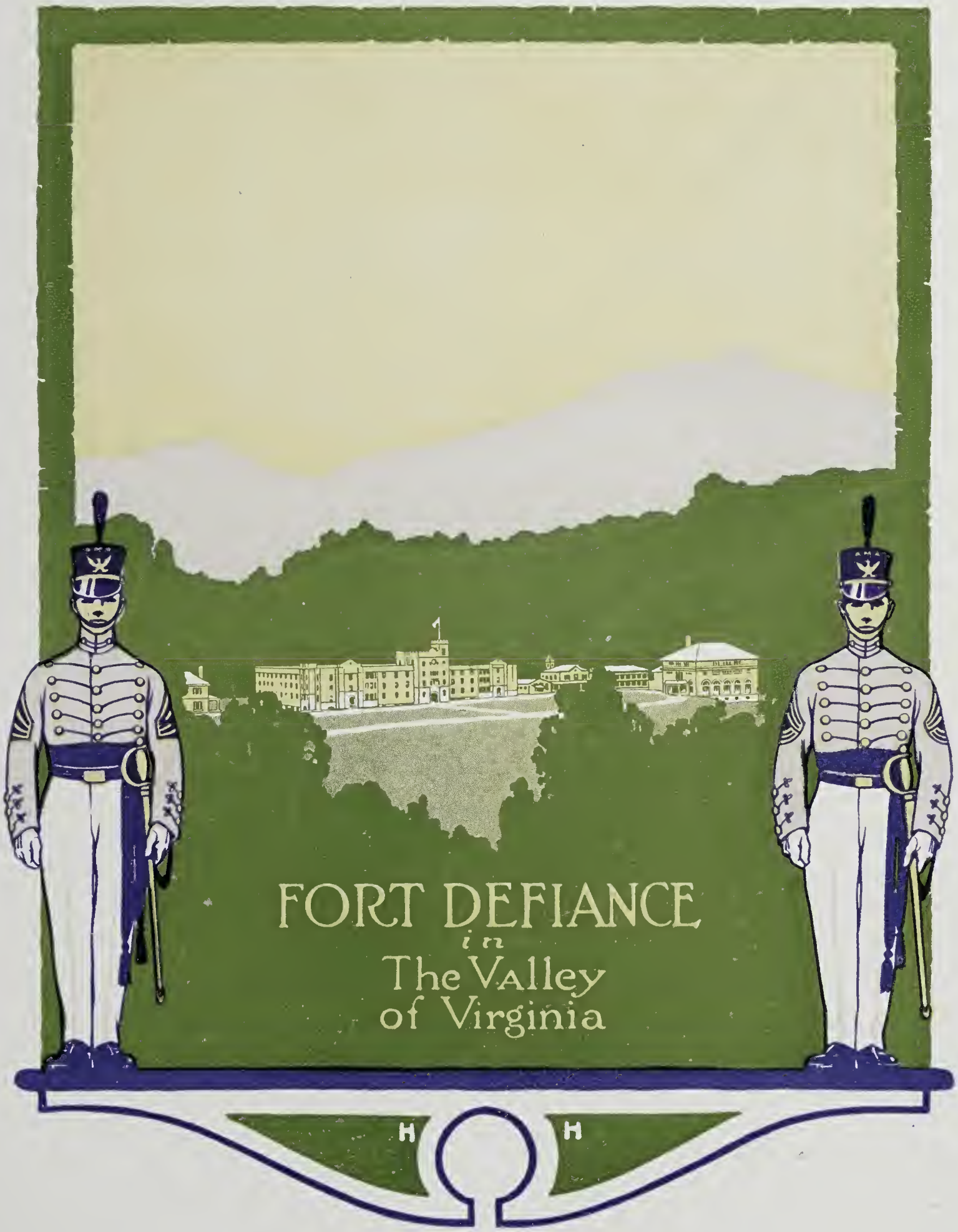

A. M. A. of To-Morrow

RECALL

CLASS 1914

AMBLER, J. C. ..... Hume, Va.

ARGENBRIGHT, H. C. ..... Staunton, Va.

BAILEY, B. F. ..... Fort Defiance, Va.

BAKER, D. C., JR. ..... New Rochelle, N. Y.

BEATEN, B. S. ..... Woodberry, N. J.

BRAXTON, T. F. ..... Newport News, Va.

BOYD, E. T. ..... Lynchburg, Va.

I left Augusta Military Academy with the Class of 1914. That fall I entered the Academic Department of Washington and Lee University, where I remained a year.

In the fall of 1915 I entered the Department of Law of the University of Virginia. At the close of that session I moved from Lynchburg, Va., to Chicago, Ill., where I expect to practice Law.

I returned to the University of Virginia for the session of 1916-17, where I am at present.—E. T. B.

BURDETT, A. G. ..... 1553 Quarrier St., Charleston, W. Va.

CAMPBELL, H. V. ..... Berkeley Springs, W. Va.

CRAWFORD, R. B. ..... Swoope, Va.

CLEMMER, J. F. ..... Middlebrook, Va.

CRENSHAW, R. B. ..... Keezletown, Va.

CURTIS, D. C. ..... Lee Hall, Va.

CURTIS, C. C. ..... Lee Hall, Va.

DELAPLANE, C. L. ..... Delaplane, Va.

ELLINGTON, B. H., JR. ..... Richmond, Va.

GIBBS, H. V. ..... Engelhard, N. C.

GOODWIN, H. C. ..... 6330 Boyerton St., Germantown, Pa.

GOODWIN, R. E. ..... Kirksville, Mo.

GREIG, N. A. ..... Wheeling, W. Va.

GUNBY, J. Y. ..... Saltsburg, Pa.

HACKNEY, H. H. ..... Uniontown, Pa.

HALEY, W. A. ..... Clifton Forge, Va.

PARKER, J. F. ..... Stuarts Draft, Va.

HENELER, W., JR. ..... San Salvador, Salvador, C. A.

HENSON, W. E. ..... Roanoke, Va.

HEVENER, S. F. ..... Hightown, Va.

After leaving Augusta Military, I attended college at Washington and Lee for one year, I later entered Eastman Business College of Poughkeepsie, New York, graduating in a commercial course the latter part of 1915. Since that time I have been employed as an accountant with Barrett & Co., Leather Manufacturers, of Newark, N. J.—S. F. H.

CALLISON, J. W. ..... Greenville, Va.

After receiving my diploma from A. M. A. in the spring of 1914, I went home, where I spent a very pleasant summer. On the 15th of September, of that year, I found myself walking around over the campus at Washington and Lee University with my little cap on the back of my head. My first year at college was soon over, and the next year I was to be found at home; that is, the most of the time.

After being out of college for a year, I again entered W. & L. last September. The year has been very pleasant, in many respects, so far, but as for the remainder it is hard to say.

The most of us will probably be drilling again in very short time, and if I am not drilling I will be found in the Chemical Lab.—J. W. C.

RECALL

Cox, J. C.	Goldsboro, N. C.
Dorr, F. A.	Municipal Bldg., New York, N. Y.
Droste, W. H.	Richmond, Va.
Hickson, J.	205 Madison St., Lynchburg, Va.
Kinney, J.	Roanoke, Va.
Kirtz, H. N.	1140 Coff St., Wheeling, W. Va.
Linn, C. H.	Kuttawa, Ky.
Lipscomb, R. L.	Roanoke, Va.
Massie, W.	Massies Mill, Va.
Morriasy, H. H.	Sheffield, Ill.
McClure, R. V.	Greenville, Va.
Nalle, J. M.	Elkwood, Va
Nelms, J. A.	Newport News, Va.
Parkins, H.	Fort Defiance, Va.
Palmer, F. H., Jr.	Turn Branch, W. Va.
Pepple, W. H.	Grove Ave., Richmond, Va.
Powell, J. W.	Springdale, Ark.
Ray, T. S.	1210 Quarrier St., Charleston, W. Va.
Ranson, C.	Orange, Va.
Rouse, B. B.	Jackson St., Charleston, W. Va.
Seaver, A. W.	5700 Huntington Ave., Newport News, Va.
Shannahan, W. D.	Hampton, Va.
Sheets, J. F.	Monmouth, Ill.
Shoot, J. H.	Bluefield, W. Va.
Sheppe, A. H.	Arlington Ave., Baltimore, Md.
Smith, G. D.	Charleston, W. Va.
Smoot, C.	Newburg, W. Va.
Starrett, J. W., Jr.	Glendower, Va.
Stevenson, J. H.	Hightown, Va.
Trosch, C. F.	Wheeling, W. Va.

RECALL

CLASS 1915

Adams, J. E. ..... East Orange, N. J.
Beatty, W. H. ..... 610 E. Capitol St., Washington, D. C.
U. S. General Land Survey Officers, Helena, Montana.
Bell, F. J. ..... Pulaski, Va.
Bell, J. R. ..... Pulaski, Va.
Bluestein, C. U. ..... 218 Broad St., Charleston, W. Va.
Boirasky, Julius ..... 1510 Virginia St., Charleston, W. Va.
Buchanan, J. W. ..... 426 Redgate Ave., Norfolk, Va.
Burdett, F. E. ..... 2814 Quarrier St., Charleston, W. Va.
Charleton, W. C. ..... 2814 Franklin St., Richmond, Va.
Christian, H. L. ..... Mint Springs, Va.
Clarke, J. L. ..... Spring Hill, W. Va.
Cleaver, J. P. ..... Washington, D. C.
Coarse, M. B. ..... Lexington, Va.
Crenshaw, H. B. ..... Grove Ave., Richmond, Va.
Cuilty, A. C. ..... New Orleans, La.
Cuilty, Lewis ..... New Orleans, La.
Davis, D. H. ..... 319 Park St., Jackson, Ohio
Duffy, C. G. ..... Stonega, Va.
Flannery, D. F. ..... Wise, Va.
Fulwiler, J. T. ..... Staunton, Va.
Garth, H. H. ..... Ivy Depot, Va.
Gates, F. S. ..... 1821 Washington St., Charleston, W. Va.
Gilliam, T. W. ..... 405 Madison St., Lynchburg, Va.
Graduated A. M. A., 1915. Entered Washington and Lee in 1915. Has been substitute on W. & L. football varsity and assistant business manager of Ring-Tum Phi. Home: Lynchburg, Va.
Grove, W. B., Jr. ..... Clifton Forge, Va.
Hancock, M. W. ..... 211 Cabell St., Lynchburg, Va.
Harman, E. M., Jr. ..... Staunton, Va.
Hicks, J. B. ..... Waynesboro, Va.
Hughes, J. W. ..... 905 Main St., Lynchburg, Va.
Hury, J. T., Jr. ..... Birmingham, Ala.
Ireland, C. H., Jr. ..... Greensboro, N. C.
James, R. A., Jr. ..... Danville, Va.
Johnson, W. R. ..... Mt. Sidney, Va.
Jones, Dwight ..... Jackson, Ohio
Lee, W. M. ..... 908 Westover Ave., Norfolk, Va.
Lewis, R. G. ..... 301 McGowan Ave., Houston, Texas
Livick, H. C. ..... R. F. D. No. 4, Staunton, Va.
Lora, L. E. ..... Salem, Ohio
Loath, C. C. ..... Waynesboro, Va.
McCabe ..... 1725 Virginia St., Charleston, W. Va.
Markley, H. R. ..... Roanoke, Va.

RECALL

Mathias, W. J. ..... 1827 Pike Ave., Ensley, Ala.
Moffett, J. J. ..... Mint Springs, Va.
Paisley, J. K. ..... 156 N. Broadway, Yonkers, N. Y.
Parkins, G. ..... Fort Defiance, Va.
Powell, W. S. ..... Springdale, Ark.
Preston, H. G. ..... Johnstown Trust Bldg., Johnstown, Pa.

In June of 1915, I graduated from Augusta Military Academy, and that summer held a position with the Cambria Steel Company, of Johnstown, Pa., my present residence.

The following fall I left for the University of Virginia, where I took the pre-medical course.

In June, 1916, I returned to Johnstown, and was again employed by the Cambria Steel Company. This position I gave up in the fall to return to the University of Virginia, where I am now in the medical department, and where I hope to complete my course.—H. G. P.

Prieto, F. G. ..... San Miguel, Salvador, C. A.
Robertson, R. G., Jr. ..... 1307 Clay St., Lynchburg, Va.
Robinson, T. W. ..... Alexandria, Va.
Robles, J. A. ..... 510 West End Ave., New York City
Ruffner, R. L. ..... Charleston, W. Va.
Sharp, R. M. ..... 208 Harrison St., Richmond, Va.
Shawver, W. F. ..... Charleston, W. Va.
Silverstein, J. M. ..... Box 936, Charleston, W. Va.
Simmerman, R. B. ..... Max Meadows, Va.
Staples, W. R. ..... Roanoke, Va.
Stuart, A. R. ..... West Ave., Newport News, Va.
Talley, W. W., Jr. ..... 266 W. 89th St., New York City
Temple, G. G., Jr. ..... Danville, Va.
Thomas, W. M. ..... Stevens Tavern, Va.
Ulluoa, J. R. ..... Santa Tech, Salvador, C. A.
Valdes, G. ..... Santa Anna, Salvador, C. A.
Vickers, J. H. ..... Wise, Va.
Vides, G. A., Jr. ..... Santa Anna, Salvador, C. A.
Wardlaw, A. L. ..... Greer, S. C.
Warner, J. W. ..... Keswick, Va.
Watson, C. C. ..... Mt. Sidney, Va.
Williams, P. M. ..... Romney, W. Va.
Willougly, W. ..... Wilmington, N. C.
Witmer, C. E. ..... Greenville, Pa.
Witt, J. A. ..... Lynchburg, Va.

Left A. M. A. in 1915. Entered Washington and Lee in 1915. Member of Student Body Executive Committee. Home: Lynchburg, Va.—J. A. W.

Peckenpaugh, R. T. ..... 1609 Long St., Columbus, Ohio

Now a student in Wooster University, Wooster, Ohio.

RECALL

CLASS 1916

Armstrong, T. F. ..... Greenville, Va.
Ashman, P. L. ..... Shirleysburg, Pa.
Barger, G. M. ..... Bluefield, W. Va.
Beiersdorfer, C. W. ..... Claridge, Pa.
Black, F. G. ..... Lenox Ave., New York City
Brooks, P. C. ..... Staunton, Va.
Churchman, V. T., Jr. ..... Charleston, W. Va.
Close, W. K. ..... Williamsburg, Va.
Davis, Esten ..... Pence Springs, W. Va.
Douglas, J. E. ..... Shawnee, Okla.
Douglas, H. T. ..... Shawnee, Okla.
Durant, W. W. ..... The Cordova, Washington, D. C.

Graduated June 8, 1916.
I am now located in New York, where I have been since November 15, 1916, having started in business with the Foreign Sales Department of the Standard Oil Company (New Jersey), here, on that date.—W. W. D.

Edmunds, J. R. ..... Houston, Va.
Edwards, Samuel, Jr. ..... 103 Birch St., Dubuque, Iowa
Fergerson, R. G. ..... 1101 Franklin St., Richmond, Va.
Fergerson, M. W. ..... Roanoke, Va.
Fleming, W. R. ..... Norton, Va.
Ford, W. K. ..... Clifton Forge, Va.
Fordham, E. H. ..... Greensboro, N. C.
Fox, E. A. ..... Bluefield, W. Va.
Gammon, W. H. ..... Rural Retreat, Va.
Gillespie, A. E. ..... Bluefield, W. Va.
Gilpin, Orrin ..... 2702 N. Calvert St., Baltimore, Md.
Goodrich, J. S. ..... 104 Main St., Hartford, Conn.
Graham, Earl ..... Harrisonburg, Va.
Green, F. K. ..... 209 W. 80th St., New York City
Greenstone, J. ..... Staunton, Va.
Hancock, B. L. ..... Appomattox, Va.
Hardman, F. R. ..... Horner, W. Va.
Hawkins, S. A. ..... Charleston, W. Va.
Hearn, J. G. ..... 3027 Alvey St., Alton, Ill.
Hogshead, Wallace ..... R. F. D., Staunton, Va.
Houff, L. R. ..... R. F. D., Staunton, Va.
Houff, R. G. ..... R. F. D., Mt. Sidney, Va.
Jackson, H. H. ..... Mt. Sidney, Va.
Hughes, C. E. ..... Ashley, N. C.
Jarman, R. L. ..... Elkton, Va.
Jennings, W. L. ..... Newport News, Va.
Johnson, R. H. ..... Siloam, Ky.

A. M. A.'s Future Principals

RECALL

JOHNSON, E. P. ..... Mt. Sidney, Va.
LEECH, J. C. ..... Lexington, Va.
LEFILS, J. S. ..... 1424 Market St., Jacksonville, Fla.
Attending Washington and Lee University, Lexington, Virginia.
LENNON, J. D. ..... 496 Fifth Ave., New York City
LETCHER, J. D., JR. (Dead) ..... Lexington, Va.
LOATH, F. R. ..... Waynesboro, Va.
LOWE, R. B., JR. ..... 1811 Park Ave., Richmond, Va.
MCFALL, J. C. ..... Danville, Va.
MONROE, W. T., JR. ..... Bluefield, W. Va.
MOSS, L. T. ..... Markham, Va.

My history, since leaving the Academy the spring of 1916, has been as uneventful as it has been short.

I have fulfilled the prophecy made concerning me in the RECALL. I have gone back to the farm from whence I came, where I try to be a credit to my Alma Mater by helping to feed the hungry multitude.—L. T. M.

MUNSEN, J. D. ..... 5732 Kentucky Ave., Pittsburgh, Pa.
PATTERSON, W. B. ..... R. F. D. No. 2, Staunton, Va.
POTERFIELD, JOHN (Dead) ..... Orange, Va.
PRIETO, C. G. ..... San Miguel, Salvador, C. A.
PRIETO, F. G. ..... San Miguel, Salvador, C. A.
RAWLINGS, H. S. ..... Staunton, Va.
REED, A. L. ..... Weyers Cave, Va.
REVERCOMB, W. F. ..... Covington, Va.
ROBBINS, ROSWELL ..... Lexington, N. C.
ROBINSON, C. J. ..... Alexandria, Va.
ROBLES, R. ..... 510 W. End Ave., New York City
SANDERS, J. M. ..... Bluefield, W. Va.
SANTMIERS, E. D. ..... Seventh Ave., Roanoke, Va.
SHUMAKE, W. E. ..... Staunton, Va.
Now working for J. P. Ast Hardware Co., Staunton, Virginia.
STEPHENSON, J. A. ..... 1931 E. First St., Duluth, Minn.
STEPHENSON, W. R. ..... 1931 E. First St., Duluth, Minn.
STRATTON, J. R. ..... Majestic Bldg., Denver, Colo.
THORNHILL, B. P. ..... Lynchburg, Va.
TIMBERLAKE, D. W., JR. ..... 253 Prospect St., Westfield, N. J.
TRIPLETT, P. A., JR. ..... Hume, Va.
WALKER, H. B., JR. ..... Newport News, Va.
WARNER, V. W. ..... Keswick, Va.
WEAVER, CHRISTIAN ..... Newport News, Va.
WEAVER, W. D. ..... R. F. D. No. 6, Lancaster, Pa.
WELLS, T. M. ..... Wilmington, N. C.
WELTON, W. A. ..... Petersburg, W. Va.
WINE, E. F. ..... Afton, Va.
ADKINS, E. M. ..... Lynchburg, Va.

Finley, H. P. ..... Williamsburg, Ky.
Cheatham, Elliot ..... R. F. D. No. 2, Appomattox, Va.
Goodwin, R. W. ..... Clifton Forge, Va.
Saunders, J. F. ..... Shirley, Va.
Working for E. I. Dupont, Hopewell, Virginia.
Rodrigues, V. V. ..... Montreat, N. C.

The following is the list of Alumni to whom the Diploma of Graduation was awarded, May 30th, 1917:

Mr. H. H. Byrd ..... Warm Springs, Va.
Mr. C. H. Revercomb ..... Covington, Va.
Dr. J. L. Alexander ..... Staunton, Va.
Mr. W. H. Landes ..... Staunton, Va.
Mr. F. W. Bell ..... Staunton, Va.
Mr. J. A. Alexander ..... Staunton, Va.
Mr. J. D. Crowle ..... Staunton, Va.
Dr. W. S. Whitmore ..... Staunton, Va.
Mr. W. S. Burke ..... Staunton, Va.
Mr. P. H. See ..... Ft. Defiance, Va.
Mr. Crawford Miller ..... Ft. Defiance, Va.
Mr. F. O. Richey ..... Elyria, Ohio
Mr. Geo. Hulvey ..... Harrisonburg, Va.
Dr. Wm. Revercomb ..... Clifton Forge, Va.
Dr. J. B. Tuttle ..... Craigsville, Va.

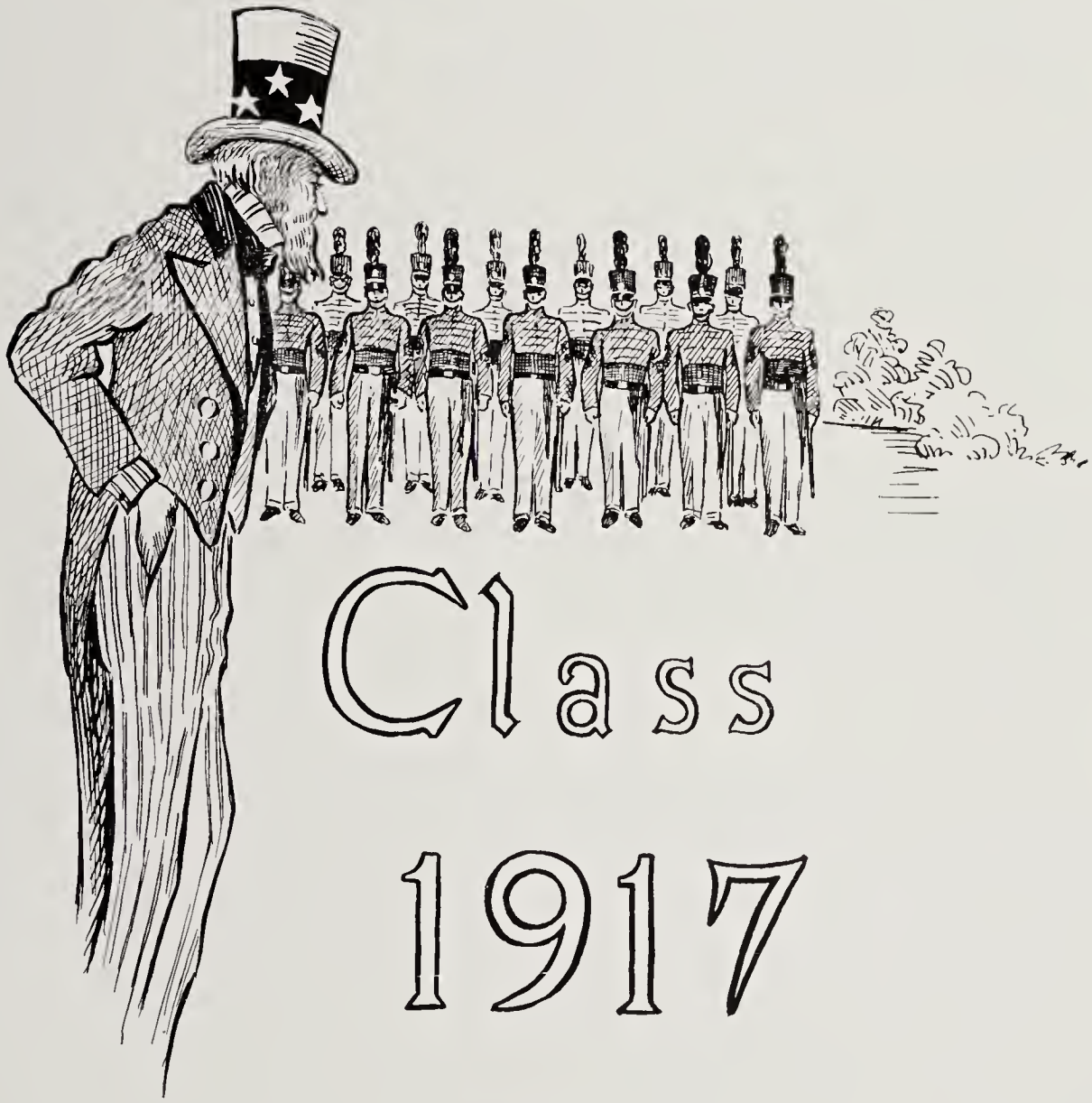

Class 1917

Officers

WILLIAM D. CASWELL ..... President
ALFRED B. PERCY, JR. ..... Vice-President
G. MURRAY ROBERTSON ..... Secretary

WILLIAM DOAN CASWELL

CLEVELAND, OHIO

"Maisie"

Matriculated 1912; Private in "B" Company, 1912-13; Private in "B" Company, 1913-14; Private in "B" Company, 1914-15; Second Sergeant in Band, 1915-16; Tennis Club; Military Committee; Captain of "A" Company, 1916-17; Honor Committee, Assistant Editor RECALL, Athletic Editor *Bayonet*, President Tennis Club, President Ciceronian Literary Society (First Term), German Club, Minstrel Club, Cheer Leader, Valedictorian of Class of '17, President Senior Class.

"Faint heart ne'er won fair lady."

Well, here we have our old friend "Bill" (we say old for the simple reason that he has been here more years than the rest of us).

If any one had imagined that the little fellow who came here from Cleveland, in 1912, would reach the Senior captaincy, there is no describing what would have happened.

When the special order was published appointing the officers for the coming year, there wasn't a more-surprised cadet in the corps than Caswell. Why, he actually began shining his shoes. We wish to congratulate him heartily as performing his duty in the most satisfactory manner as Captain of "A" Company.

Now, let us look into the more tender side of our friend. It seems impossible to think of "Bill" as a ladies' man, though Fate wields its wand and controls us in such a way that we know not what will happen next. Thus it was that he met the fair Maisie on last Thanksgiving Day, and his big heart was at once loosed from its long captivity. Of course, one knows why he should regularly, once a month, place a permit in the office to go to Staunton. Yet when he comes back there is a sad look about his big, blue eyes, and he continually plays "Turn Back the Universe and Give Me Yesterday" on the victrola; so, after all, there must be a method in his madness.

WAYNE GARRETTE SCOTT

CLEVELAND, OHIO

"Scooteritis"

Matriculated 1915; Private in Band, 1915, later Staff Bugler; Winner School Declaimers' Medal; Corporal in Band, 1915-16; Assistant Editor RECALL, Athletic Editor *Bayonet*, Mandolin Club, Minstrel Club, Barracks Committee, Captain of Band, 1916-17; Editor-in-Chief RECALL, Editor-in-Chief *Bayonet*, President Minstrel Club, Vice-President Ciceronian Literary Society (First Term), President Ciceronian Literary Society (Second Term), Morals and Manners Committee, German Club Committee, Winner of State Declaiming Championship, Director Mandolin Club, Tennis Club, Varsity Football, President Final Ciceronian Literary Society Celebrations.

"Jack of all trades, and master of none."

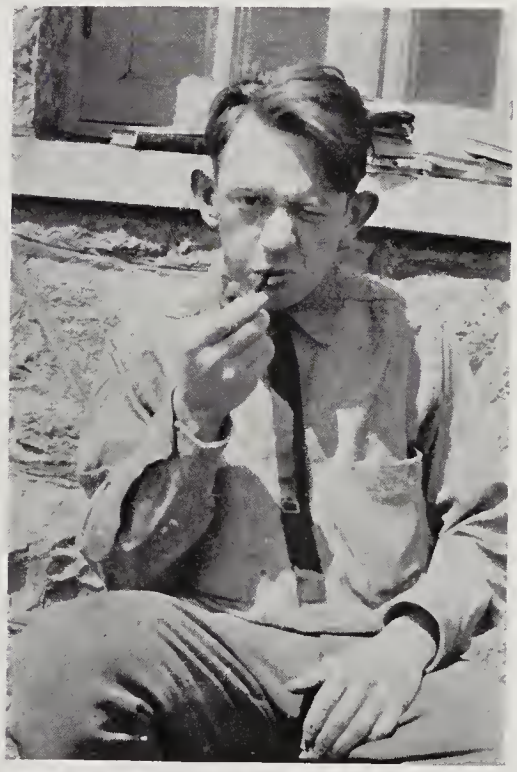

In the early part of January, 1915, there appeared among us a youth with a mandolin under one arm and a guitar under the other, while hanging to his belt was a bugle and a trombone. We did not guess then that he would ever be the Captain of the Band. Up to this year he specialized entirely on the trombone, but now he has become so accomplished that he plays anything that his eye falls upon in the musical line.

We also wish to say that Scott has proved to us that he knows how a band ought to be run. He has been most successful in his assistance to the Professor, and his fellow-schoolmates take great pride in announcing that their honest opinion is that this is the best Band A. M. A. has ever had.

Wayne's first year here showed us his ability as a debater, and at Finals of that same year he proved that he could also declaim. Along in February, 1917, he absented himself from barracks for two or three days, and when he returned he brought back the Interscholastic State Declaimers' Medal from Richmond. The corps is more than proud of him for winning it. He has also proven his worth in the literary line, having contributed to both *Bayonet* and RECALL ever since his arrival.

ALFRED PERCY, JR.

LYNCHBURG, VA.

"Prunella"

Matriculated 1914; Private in "A" Company, 1914-15; Corporal in "A" Company, 1915-16; German Club Committee; Military Committee; First Lieutenant in "A" Company, 1916-17; Vice-President German Club, Secretary and Treasurer Y. M. C. A., Honor Committee, RECALL Staff, *Bayonet* Staff, Assistant Cheer Leader, Minstrel Club, Tennis Club, Vice-President Senior Class.

"Behold the paralyzer of female hearts!"

Lynchburg has the honor of claiming "Alfred" as one of her own, and he is some proud of his home town. From him we learn much of the gayer side of life and high social circles. Dancing is one of his favorite avocations and form of exercise, for when one sees him tripping lightly over the floor with some beautiful damsel, trying to execute the many intricacies of the tango, fox-trot, or what-not, this observer is very likely to remark that Salome never had a thing on him, either with or without her seven veils.

As some would say, "It is one of those things that a person can't find out" whether Stuart Hall or M. B. S. has the more attractive girls, and to which of these great institutions "Alfred" is more devoted. When we have had a dance during Lent we have often heard him rave, because Stuart Hall has such a deeply religious crowd that they aren't allowed to participate.

In military, also, he holds a prominent place as one of our Lieutenants, and by his military bearing (some like to call it that) he has often won very favorable comment, and probably some fine day we shall hear of him winning his laurels on the battlefield, or on the stage, unless he is fortunate enough to receive an inheritance. If such ever be the case, we expect he will lie on the soft bed of luxury and take life easy, like any sensible man would.

RECALL

IRA MARSHALL QUILLEN

LEBANON, VA.

"Iron"

Matriculated 1913; Private "B" Company, 1913-14; Private "B" Company, 1914-15; Private "B" Company, 1915-16; Second Lieutenant "B" Company, 1916-17; Varsity Football; Assistant Business Manager *Bayonet.*

"Blessings be on him who first invented sleep."

"Ira" is the only contribution to our class from Southwest Virginia, which is, according to him, the land of milk and honey. Since his arrival, in the fall of 1913, he has longed for a sword and sash, and at last he has achieved his ambition. From the date of the acquisition of his chevrons we have often heard his lusty voice proclaiming the fate of some delinquent "Rat." Being finally convinced of his ability to play football, he became one of the mainstays of the varsity squad; and we feel sure that he will also demonstrate his skill on the baseball diamond this spring, where he expects to delight the spectators by his intricate gyrations on first base. When not on the athletic field he is usually found grasped tightly in the hands of Morpheus; and, strange to relate, we have authentic record of a disastrously ended nap in geometry class. The only too true maxim, "It is hard to keep a good man down," has again been proven in his case, for, notwithstanding his numerous expeditions into dreamland, he has reached the top rung of the ladder in preparatory-school training.

"Ira" is a hard worker, and intends to compel the folks around Lebanon to sit up and take notice when he hangs out his shingle.

SAMUEL AUSTIN CAPERTON

SLAB FORK, W. VA.

"Cape"

Matriculated 1912; Private "B" Company, 1912-13; Private "A" Company, 1913-14; Private "B" Company, 1914-15; Winner Competitive Drill Medal; Corporal "B" Company, 1915-16; Barracks Committee; German Club; Sergeant-Major, 1916-17; Social Editor *Bayonet*, Assistant Editor RECALL, Morals and Manners Committee, Minstrel Club, German Club.

"His singing drew iron tears from Plato's cheeks."

"Austin" is one of our oldest inhabitants; he has haunted our walks for five years, and has helped to preside over our destinies. Look at him and you won't wonder that he is a broad target for Cupid's arrows, being quite susceptible to feminine charms and giving all other things place when ladies appear on the scene. Wearing his heart on his coat sleeve, and being irresistibly drawn by the attraction of feminine society, only his philosophical coolness has extricated him from his many entanglements with members of the fair sex.

As a great ladies' man he trips the light fantastic at every passing hop, and even has the nerve of attempting to surpass Vernon Castle at this sport. As a student he has proven his ability by meriting the coveted diploma, and hopes to leave us at the end of Finals with a sheepskin under his arm. As an officer he has won his chevrons of sergeant-major very creditably, and as a man he has proven his worth by his true friendship. He tells us that he is going to attend Lehigh University and become a real engineer. We all hope his dreams will materialize, and that Slab Fork will be able to mention his name with pride.

GEORGE MURRY ROBERTSON

DANVILLE, VA.

"Preacher"

Matriculated 1914; Private in "B" Company, 1914-15; Private in "B" Company, 1915-16; Barracks Committee; Second Sergeant "A" Company, 1916-17; Assistant Editor RECALL, Military Editor *Bayonet*, Military Committee, German Club Committee, Minstrel Club, Tennis Club, Secretary and Treasurer Senior Class.

"As honest as the day is long."

This cadet claims to be one of the military geniuses of the age. Why? He spends his summers at Plattsburg; that is, he used to, but lately he has not been quite so enthusiastic as usual. Nevertheless he has proven himself a very good Color Sergeant, and has them all beat when it comes to taking long steps, that cause "C" Company to lose the required cadence and break into a trot.

If any one wishes any information on Plattsburg Military Training Camp apply to Robertson. He has all the application blanks and pamphlets with which he will attempt to make you believe that the month spent there is a free and easy one. But, as advice to you, beware of this silver-tongued youngster, because the life is just a bit harder than he paints it. As the reader has, I hope, by this time noticed Robertson's nickname, "Preacher," it is, indeed, useless for me to say that he is all that his nickname implies. Besides being good in every respect, he is noted for his "two-cent wit," and tries very hard to make us believe he is a woman hater of the worst variety. But as to this—it merely goes in one ear and out the other.

RECALL

ALBERT GARCIA PRIETO

SAN MIGUEL, SALVADOR, C. A.

"Hunky"

Matriculated 1914; Private in "B" Company, 1914-15; Private in "B" Company, 1915-16; Third Sergeant in Band, 1916-17; German Club.

"We shall not look upon his like again."

Wow! wow! here he is! Look upon the physiognomy of this noble product of San Salvador, who is slowly but surely learning the ways of the civilized world. As an author of curious ejaculations he has few equals, and no superiors, "This shirt fits me too large" being one of those heard to issue from this rare scholar's mouth. He first blew into our midst in 1914, followed shortly afterward by a number of the same species, causing great disturbance by endeavoring to incite a miniature "Hunky Land" revolution amongst his associates. Notwithstanding his savage ways he is fast becoming a ladies' man, although his seemingly successful progress recently received a cruel blow from one well-versed in the workings of the feminine mind, who was heard to remark, "I don't think he has been out much." We wish him more success in all his future feminine ventures, and we feel sure that if he tackles the battles of life with as much vigor as he beats the cymbals, some day from far across the sea we shall hear of our little A. M. A. Sergeant performing valorous stunts on the field of fame.

RECALL

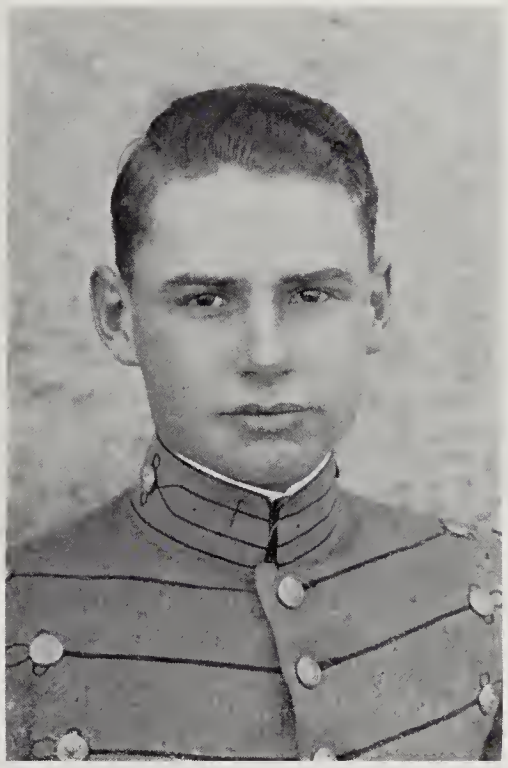

HUGH C. HARWOOD

NEWPORT NEWS, VA.

"Hugh"

Matriculated 1914; Private in "A" Company, 1914-15; Private in "B" Company, 1915-16; Morals and Manners Committee; Sergeant in "A" Company, 1916-17; Barracks and Grounds Committee.

"Are not you he
Who fights the village maids?"

Ever preferring a seat among the conservatives than a place in the glare of the spotlight, "Hugh" demonstrates to his classmates that it pays to study diligently and sit back and "take notes." Newport News, Va., is responsible as being the birthplace of this studious prodigy, the time being April the 26th, 1901. He arrived amongst us in the fall of 1914, and ever since then he has kept us busy preventing a family feud. Every check from home discontinues diplomatic relations between "Ed" and "Hugh," and only the presence of able ambassadors patches things up until the next overt act. Besides his love of study, we often hear him expounding with great fervor the merits of his native city, which he declares is the best of its kind. Although seemingly ignoring his sergeant stripes as being too trivial a thing to waste lofty thoughts on, we know he has a soft spot down in his studious heart for them, notwithstanding his contrary statements. We predict a great future for "Hugh." He says he has selected architecture as his vocation, and if he fails at that he intends either to become a biologist of renown—a merciless dissecter of guinea pigs and dogfish—or a skilled user of the microscope and slide-rule. With such determination how can a man fail?

EDMUND ASHBY HARWOOD

NEWPORT NEWS, VA.

"Ed"

Matriculated 1914; Private in "A" Company, 1914-15; Private in "B" Company, 1915-16; Third Sergeant "C" Company, 1916-17; RECALL Staff, *Bayonet* Staff, German Club, Minstrel Club, Tennis Club, Honor Committee.

"My heart leaps up when I behold a—ten."

"Ed" came to us three years ago from down by the seaside, and brought with him the joyful, free, happy, progressive spirit of that section. At his entrance into A. M. A. his lovable disposition won for him the place he now occupies in the hearts of us all. He is sort of judicial, also very affable, and kind hearted. He is a whole lot lazy, but can work, and when—with a sigh, we imagine—he decides that the time has come, sparks fly. He made his début this year at our dances, and is evidently well pleased with himself, being present to "shake a leg" at every performance. The proud possessor of a pair of sergeant stripes, he walks with a very military air(?) on one of the extremities of "C" Company, which, like a loyal son, he claims to be the best company in the battalion. He studies little, yet when the final reckoning comes E. A. Harwood's name is invariably found at the head of the list, with good marks galore. He has great plans for the future, and he and "Freddie" have planned to go everywhere from Kalamazoo to Mt. Kilimanjaro. Their latest plan was an expedition into Cuba, but the University of Cincinnati seems to have turned their decision in its favor. "Ed" is a live wire, a man of almost limitless possibilities, and there are few things that he can not do and do well—with proper prodding.

RECALL

FREDERICK STUART BANKHARDT

NEW YORK, N. Y.

"Freddie"

Matriculated 1914; Private in "A" Company, 1914-15; Private in "B" Company, 1915-16; Third Sergeant in "B" Company, 1916-17; Scrub Football, Scrub Basket-Ball, Captain of Track Team, RECALL Staff, *Bayonet* Staff, Minstrel Club, German Club, Tennis Club.

"His hair would make a porcupine ashamed."

From far across the sea our little curly headed(?) "Freddie" was blown to us by some kind zephyr in the form of the great war. He tells us that at first Mexico became too warm for him, and, after residing in France for a short number of years, a reoccurrence of the same kind chased him back to his native land, where he seems mighty glad to settle down in peace and quiet. When he first came to us, a mighty small one, he would go to watch our teams at practice and yearn for the day when he would be large enough to make a try for them, and this last year has seen him valiantly striving for a place on the varsity squad in football, basket-ball, and track, his ability being recognized by his grit, and determination to stick out and not give up, although oftentimes downhearted. All of us are proud of our "Freddie," and not only has he shown us that he can work on the field, but in his studies as well he has led his classes ever since coming among us. Though starting low he has worked up until he sees great visions of a sheepskin, while we see a great and happy future for him.

ALFRED SYDNEY NALLE

CULPEPER, VA.

"Alfred"

Matriculated 1915; Private in "B" Company, 1915-16; Corporal in "A" Company, 1916-17; Assistant Editor RECALL, Y. M. C. A. Editor *Bayonet*, Y. M. C. A. Attendance Committee, German Club.

"Sober as a judge."

"Alfred" is known and liked by every one, for he is friendly, and at heart he is always true and loyal. He became a member of the society of terrestrial inhabitants on the 17th of April, 1899, in Cupeper, Va., a town which in his estimation can never be too highly praised. As a student he is the possessor of an excellent mind, one which he relies upon to extricate him from his academic duties. Those of us who know him well feel about him that atmosphere of settled purpose and quiet determination characteristic only of men who know themselves. As a Y. M. C. A. booster and worker he has endeavored to perform the seemingly impossible feat of securing the full attendance of the corps. This is his only weakness, and many a "Rat" has cursed the day on which "Alfred" became a member of the "Attendance Committee." None of us know what his intentions regarding his future acts on the path of life are, but we feel confident that at whatever he tries his hand he will succeed. What he goes into he goes into body and soul, and usually accomplishes.

RECALL

F. ROCKWELL MORRIS

JODIE, W. VA.

"Frank"

Matriculated 1914; Private in "A" Company, 1914-15; Corporal in "A" Company, 1915-16; Staff Sergeant, 1916-17; German Club, Minstrel Club.

"'E isn't one o' the reg'lar Line, nor 'e isn't one o' the crew;
'E's a kind o' a giddy harumfrodite—soldier an' sailor, too."

—KIPLING.

This is to introduce to you our friend "Frank," a most gilded youth from the coal fields of West Virginia. He is one of those architects that are always drawing plans for air castles in that most famous city, "Nowhere." (For what he doesn't know about high-priced automobiles, horses, dogs, and the proper dress for the Fifth Avenue gentleman, please do not blame *Vanity Fair* and the *Spur.*)

You would naturally think that a walking style model and lady charmer would take little notice of his studies, but there you are mistaken, for he has in some inconceivable way found time from laying plans for air castles to keep up a most satisfactory record during the three years that he has been with us.

"Frank" was a very inactive member in the social ways of the school until this, his last year, when suddenly he bulged forth with a flash of radiance that at first it was hard to conceive of. At length the question was solved, for he had become interested in Sweet Briar. These schools that contain the fair sex seem to cause great heart pangs for quite a number of our cadets.

RECALL

WALLACE McCURDY McCUTCHAN

FORT DEFIANCE, VA.

"Brick"

Matriculated 1913; Private in "A" Company, 1913-14; Private in "A" Company, 1914-15; Private Staff, 1915-16; Private Staff, 1916-17.

"I shall not always be green."

The only farmer lad in our class is "Brick," and he is not, like most of them, ashamed of his country ways and brogue, but extremely proud of himself, and he strongly contends that the farm with its many hickory sticks, hard work.

and early hours is the only place for a boy to be raised. Speaking of early hours, well, all we have to do is peep out of our window about time "Rev" sounds and there we see "Brick" strolling leisurely on his way to his daily school duties.

One of these days we shall hear of a great junk dealer and undoubtedly it will be a full-page ad of "Wallace M. McCutchan, Dealer in Manuscripts from the Ancient Latins," as present prospects show he will travel this wide world over searching for a greater range of knowledge than Colonel can give of the "lingo" of the most-beloved Cæsar; and, when his efforts have been rewarded, "Brick" will return to Fort Defiance and try with all his heart to instill in the minds of fifty thousand(?) inhabitants the value of his favorite study. Naturally he will succeed, as the sages tell us that "sorrel tops" have much determination.

The following special cadets are entitled to receive their diploma of graduation, subject to a condition:

STEPHENSON, B.

ANTRIM.

Graduate History

OUR class was ushered into existence in the year 1912 by the arrival of Caperton, A., and Caswell. "Cape" Caperton came to us from West Virginia while still an infant, but seemed to thrive on this pure mountain air and grew rapidly, and is now a regular fellow. He holds down Sergeant Major and has won quite a reputation among the fair sex. "Bill" Caswell came into our midst, being a little wild at first, but now he has risen to the topmost and holds Senior Captain. This last year "Bill" has been enjoying the life of a lover and has been holding a warm spot in the hearts of the cadets.

The next year our class was increased by the coming of "Ira" Quillen from the wilds of southwest Virginia, who, as soon as he got settled, began to look for a place to lie down and go to sleep, but, in spite of his sleepy nature, "Ira" found time for athletics, being a member of the football squad and sub on the baseball team. In this same year an observer might have noticed a small figure with a bag of books trudging down the pike who was none other than "Brick" McCutchan, who was leaving his father's Fort

Defiance farm to seek knowledge at this institution. Because he is a day boy, "Brick" has not taken much part in the student activities, but as a student he is A No. 1. Around the school one of the greatest improvements made this year was the O. D. house, where the O. D. and C. G. spent many pleasant (?) and profitable (?) hours within its cosy walls. In athletics, A. M. A. reigned supreme by winning the Valley Championship in basket-ball and putting up a hard fight for football supremacy.

The year 1914 marked the greatest increase in the size of the class. The Harwood brothers came from the Tidewater and have been fighting and quarreling ever since, both being Sergeants and admirers of the opposite sex. "Preacher" Robertson journeyed to Fort Defiance from Danville, and one of the first things he did was to try to convince us that Danville was really a city. He picked up military quickly and is now Color Sergeant. "Prunella" Percy next joined our happy throng, bringing with him all the latest dances from Lynchburg, which have won him his dancing reputation. In the military line he holds down First Lieutenant in A Company in a satisfactory manner. We were further increased by the arrival of our mutual friend, Frank Morris, from the coalfields of West Virginia, with some well-formed plans for air castles, which he perfected after being here a little while. Besides being an "architect," he is a Sergeant on the staff and Librarian. Next, New York made a contribution to our class by sending Freddie Bankhardt to us. Since then he has proven his worth as a student and is now Third Sergeant in B Company. "Hunkey" Prieto was the next arrival, who came all the way from Central America to become civilized.

He has now reached the stage of semi-civilization, and as a musician (?) has proven an adept on the cymbals in the band. The school equipment was next made more complete by the addition of an up-to-date infirmary, which from the start proved to be a "Cadets' Paradise." One of the greatest achievements in the athletic line this year was the 22-to-0 defeat we administered in football to our old rivals, S. M. A., on Thanksgiving Day.

This year marks the final increase of the class. "Scooteritis" Scott came to us from Cleveland, bringing with him every possible musical instrument and a head full of literary aspirations. These have greatly aided him in his career here, as he is Captain of the band and takes a leading part in all musical and literary activities of the school. Last, but not least, we have our old friend, Alfred Nalle, who left his home in the diminutive village of Culpeper to join our little throng. Alfred has proven that he is a student of the highest caliber and taken an active part in the Y. M. C. A. work of the school along with holding down most admirably First Corporal of A Company.

This year marked a passing from our old time-worn barracks to the massive New Barracks, which are pronounced by competent judges to be the best and most perfectly equipped prep. school barracks in the country. Another addition was the Clay Bowl, one of the best athletic fields in the State. Athletics at A. M. A. boomed this year more so than in former ones, because we won the State Championship in basket-ball and even runners-up for championship honors in football.

Now, as we come to the last year, which has proven a prosperous one from an educational, military, and athletic standpoint, let us all pledge our everlasting loyalty to our dear Alma Mater, and in the years to come, when fighting the battle of life, let us remember our old cadet days and their many joys.

A. M. A. Faculty

Faculty

COLONEL THOMAS J. ROLLER, PH. D.
University of Virginia
LATIN, GERMAN, SPANISH, ENGLISH

MAJOR CHARLES S. ROLLER, JR., B. S.
Virginia Military Institute
MATHEMATICS, ENGLISH, SCIENCE

CAPTAIN H. A. JACOB
Virginia Military Institute
MATHEMATICS, ENGLISH, SCIENCE

CAPTAIN W. S. ROBINSON
Virginia Military Institute
MATHEMATICS, ENGLISH, SCIENCE

CAPTAIN C. C. CARTER, B. A.
Hampden-Sidney College
FRENCH, GERMAN, ENGLISH

CAPTAIN E. T. LANE, JR., B. A.
Ohio Wesleyan University
LATIN, ENGLISH, HISTORY

CAPTAIN J. C. GALLAGHER
Virginia Military Institute, Washington and Lee
MATHEMATICS, GEOGRAPHY, HISTORY

CAPTAIN D. D. FRASER, B. S.
Virginia Military Institute
MATHEMATICS, SCIENCE

CAPTAIN ROBERT MASSIE, M. A.
University of Virginia
FRENCH, LATIN, ENGLISH

CAPTAIN NATHAN PARKINS
University of Virginia
SPANISH, ENGLISH, HISTORY

Sham-Battle Scenes

Res Militaris

Battalion Officers

Battalion Officers

THE STAFF

GILKESON ..... First Lieutenant and Adjutant
BAILEY, P. ..... First Lieutenant and Quartermaster
FORD, M. ..... Staff Second Lieutenant
CAPERTON, A. ..... Sergeant-Major
MORRIS ..... Staff Sergeant
TAYLOR, F. ..... Corporal and Chief Trumpeter

	COMPANY "A"	COMPANY "B"	COMPANY "C"	BAND
Captains	Caswell	Stephenson	Jones	Scott, W.
First Lieutenants	Percy	Hays	Balthis	Roper
Second Lieutenants	Byrd	Quillen	Carter, A.	
First Sergeants	Antkim	Davis, C.	Diuguid	Caperton, E.
Second Sergeants	Robertson, M.	Cochran	Hogshead	Simmerman
Third Sergeants	Harwood, H.	Bankhardt	Harwood, E.	Prieto
Fourth Sergeants	Parker, S.	Holderness, G.	Luster, C.	
Fifth Sergeants	Eggborn	Scott, N.	Haley	
First Corporals	Nalle	McWhorter	Worley	Fudge
Second Corporals	Anderson, R.	Bailey, L.	Davis, H.	Montgomery
Third Corporals	Carter, Y.	Doniphan	Nelms	
Fourth Corporals	Ashley	Bowers, R.	Norman	

The following appointments were made after Recall was sent to press:

To be Second Lieutenant of Company "C" Diuguid
To be First Sergeant of Company "C" Hogshead
To be Second Sergeant of Company "C" Harwood, E.
To be Fifth Sergeant of Company "C" Norman
To be Corporals in Company "C" Luster, R., Berliner
To be Corporals in Company "B" Wangenstein, Arguello
To be Corporal in Company "A" Lindsey

Battalion Staff

Officers of the Staff

E.M. GILKESON
ADJUTANT

Battalion Staff

Miss Elizabeth Gilkeson
sponsor

THE STAFF

E. M. GILKESON, JR. ..... First Lieutenant and Adjutant
BAILEY, P. ..... First Lieutenant and Quartermaster
FORD, M. ..... Staff Second Lieutenant
CAPERTON, A. ..... Sergeant-Major
MORRIS, R. ..... Staff Sergeant
TAYLOR, F. F. ..... Corporal and Chief Trumpeter

Cadet Band

Officers of Band

WAYNE G. SCOTT
CAPTAIN

Band

Miss Regina Pickering
sponsor

THE STAFF

SCOTT, W. ..... Captain
ROPER ..... First Lieutenant
PERCY ..... First Lieutenant of Company "A" and Acting Drum Major
CAPERTON, E. ..... First Sergeant

SERGEANTS

Simmerman
Prieto

CORPORALS

Fudge
Montgomery

PRIVATES

Bennett
Birchett
Blackburn
Carico
Cousins
Cunningham
Donlan
Dotson
Earhart
Ely
Hance
Hancock
Ireland
Pyle
Revercomb
Thurtell
Wilson

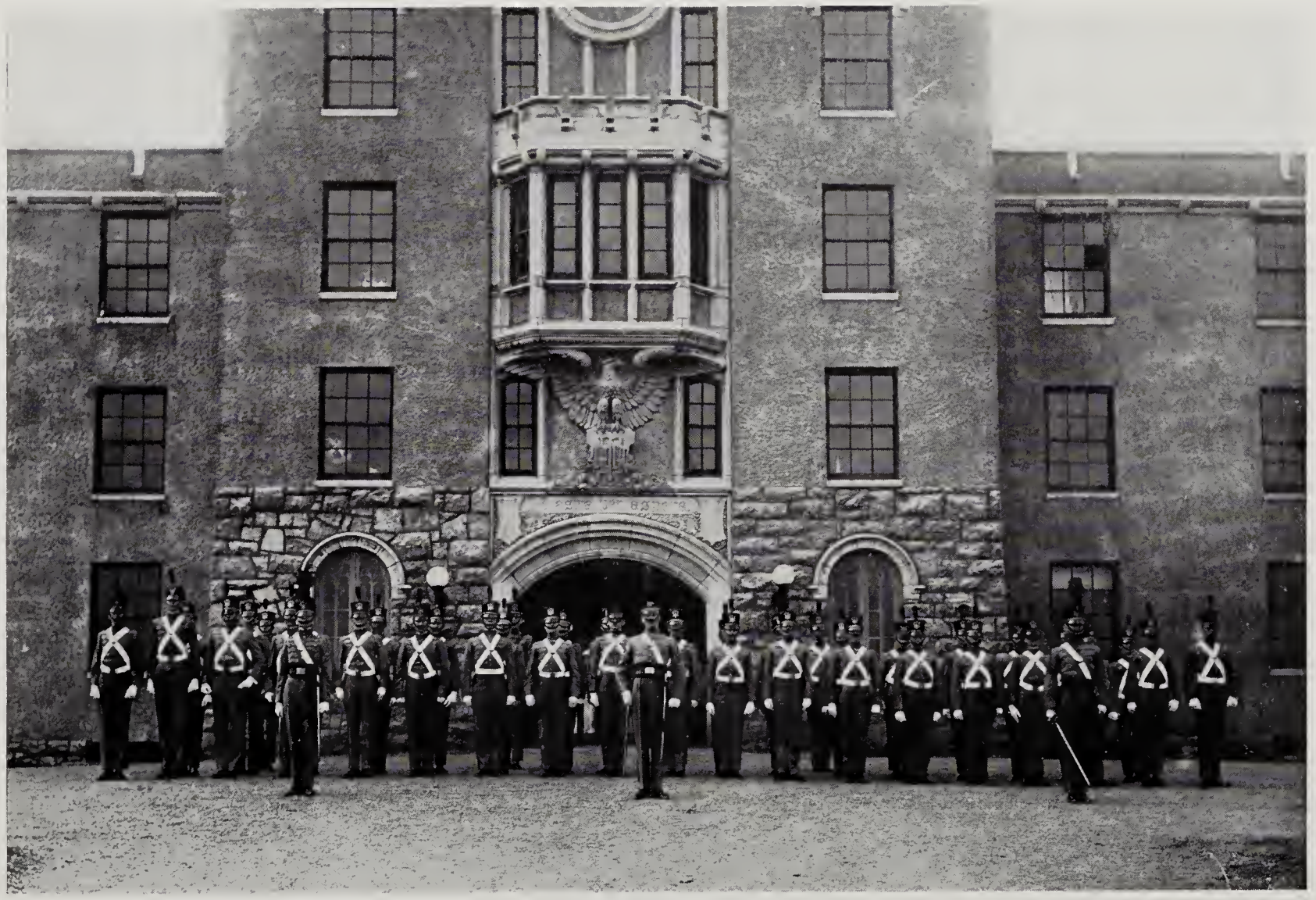

Company "A"

Officers of Company "A"

WILLIAM D. CASWELL
CAPTAIN

RECALL

Company "A"

MISS MAISIE EVANS

SPONSOR

THE STAFF

CASWELL ..... CAPTAIN
PERCY ..... FIRST LIEUTENANT
BYRD ..... SECOND LIEUTENANT
ANTRIM ..... FIRST SERGEANT

SERGEANTS

ROBERTSON, M.
PARKER, S.
HARWOD, H.
EGGBORN

CORPORALS

NALLE
CARTER, Y.
ANDERSON, R.
ASHLEY

PRIVATES

ALT
BACKUS
BLACKSTOCK
BIGGS
CLEM, G.
DORE
FARRAR
HAWKINS, N.
HOOPER
HOUSTON
JOHNSON
JUSTICE
KENNEDY
LINDSEY
MORRISON
OLIVER
PANCAKE
PHILLIPS, J.
PULLIAM
RAGSDALE
RITCHIE
RUSSEL
SHAWVER
SITES
TAYLOR, E.
WALKER
WISE
TRIMBLE
PARKER, L.
COOK
GIBSON

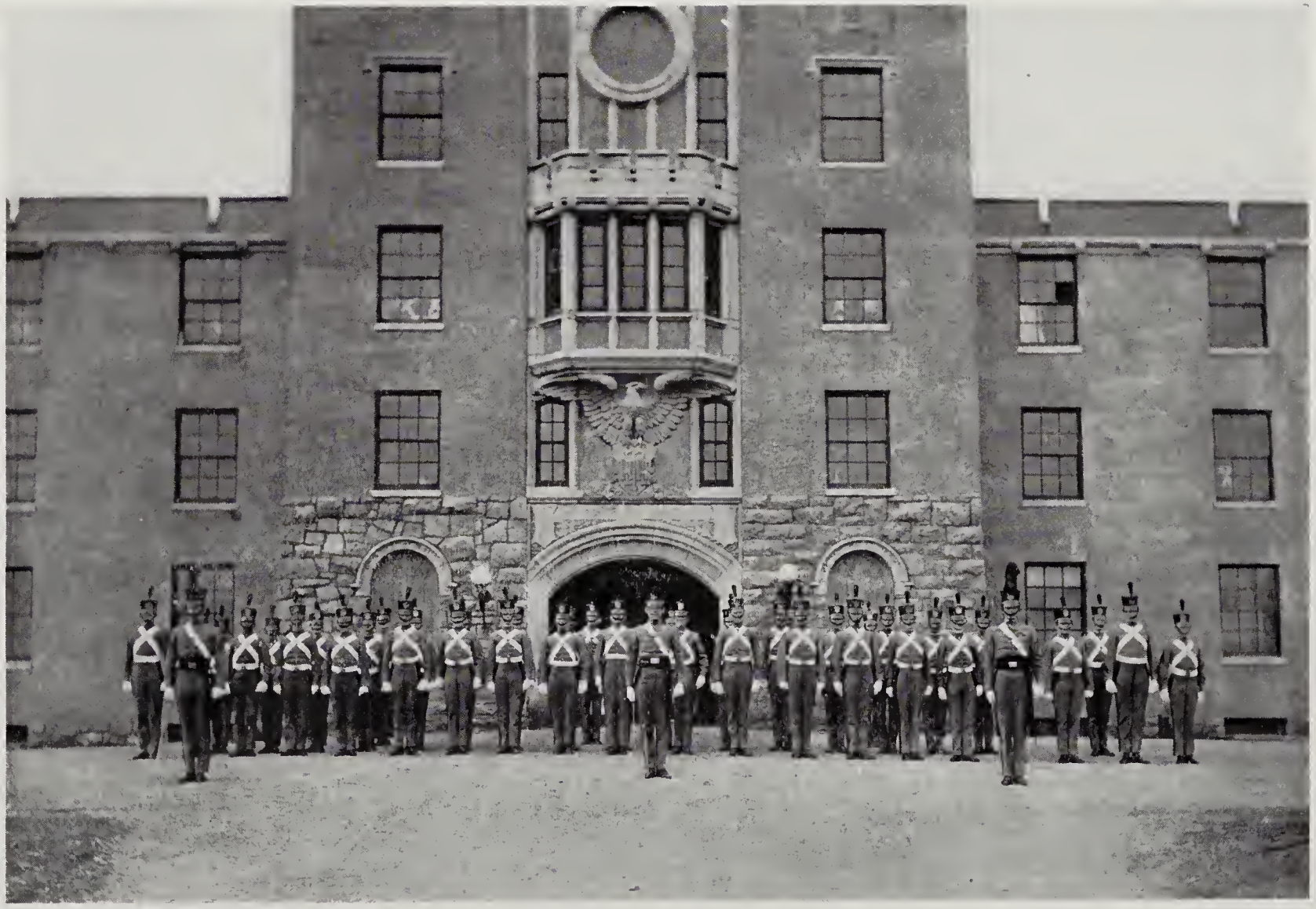

Company "B"

Officers of Company "B"

BYRON J. STEPENSON
CAPTAIN

RECALL

Company "B"

Miss Virginia Kinkaid
sponsor

THE STAFF

STEPHENSON ..... Captain
HAYS ..... First Lieutenant
QUILLEN ..... Second Lieutenant
DAVIS, C. ..... First Sergeant

SERGEANTS

Cochran
Bankhardt
Holderness, G.
Scott, N.

CORPORALS

McWhorter
Bailey, L.
Doniphan
Bowers, R.

PRIVATES

Arguello
Armstrong
Barrett
Bloxton
Bonsal
Brown
Conrad, J.
Christian, W.
Crockett
Davis, L.
Dick
Eakle
Egbert
Estes
Hudgins
LeMoine
Lynch
Mell
Pack
Robinson, W.
Runnels
Spady
Sproul
Stainback
Reed
Toney
Upsher
Wilkins

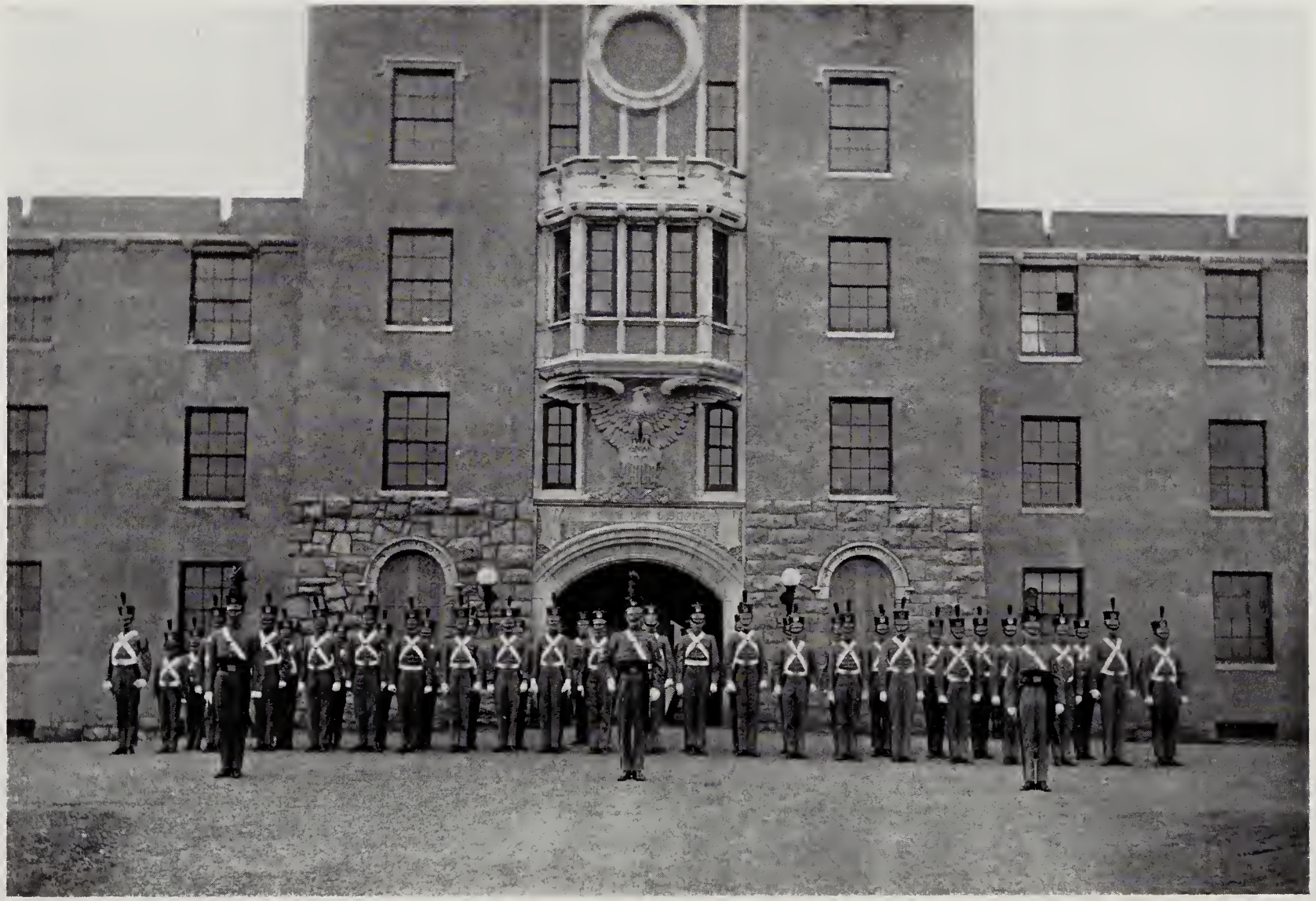

Company "C"

Officers of Company "C"

RALPH D. JONES
CAPTAIN

Company "C"

Miss Lilla Peacock
sponsor

THE STAFF

JONES ..... Captain
BALTHIS ..... First Lieutenant
CARTER, A. ..... Second Lieutenant
DIUGUID ..... First Sergeant

SERGEANTS

Hogshead
Harwood, E.
Luster, C.
Haley

PRIVATES

Anderson, E.
Avis
Bayles, F.
Bayles, G.
Berliner
Conrad, C.
Clem, M.
Davis, W.
Deal
Durant
Evans
Froelich
Fowle
Goode
Holderness, H.
Erving
LaFollette
Luster, R.
McDowell
Neely
Otey
Payne
Phillips, I.
Prichard
Purcell
Smith, M.
Siegel
Simpson
Stevens
Sheffey
Strong
Tinsley
Warner
Weaver
Wiley
Winfree
Winsten

The Rookies

He'll be clumsy with his rifle when they start him out to drill,
For he hasn't had much practice since the days of San Juan Hill;
He will have to work some flesh off to get his muscles hard,
And he'll find a lot of habits that he's keen about are barred;
He has lacked the chance to master every modern fighting trick,
But just show him how to work it and he'll learn it mighty quick.

He'd be better for more training in the coming world-wide row;
There's a lot of needful knowledge that he ought to have right now,
But there ain't no use to worry over what he hasn't got;
He is full of fighting spirit, and that helps an awful lot;
Give him time to pick up tactics and the art and craft of war,
Show him how to shoot that rifle and he'll ask for nothing more.

There was not a veteran soldier in the crowd that Paul Revere
Warned about the marching Red Coats in another famous year;
But before that war was over, every single mother's son
Was as good as a battalion when they handed him a gun;
Give these lads a little training, take 'em out and start 'em right,
And there'll never be a question on the way that they will fight.

C. A. Norman.
R. W. Christian.

ATHLETICS
1917

Athletic Association

OFFICERS

R. L. BALTHIS ..... President
H. W. HAYES ..... Treasurer
A. B. ANTRIM ..... Assistant Treasurer

ADVISORY COMMITTEE

Major C. S. Roller
Captain J. C. Gallagher
Captain Robert Massie
Captain E. T. Lane
Captain C. C. Carter
R. D. Jones
W. B. Roper
N. O. Scott
T. R. Cochran
F. S. Bankhardt

FOOTBALL
A

Football Team

Football Chronicle

R. L. BALTHIS ..... Captain
A. B. ANTRIM ..... Assistant Captain
MAJOR C. S. ROLLER, Jr. (V. M. I.) ..... Head Coach
CAPTAIN J. C. GALLAGHER (V. M. I.) (W. and L.) ..... Coach
CAPTAIN R. K. MASSIE (U. of Va.) ..... Assistant Coach

THE SEASON

September 30—Winchester	A. M. A., 0;	Shenandoah Valley Academy	19
October 7—Fort Defiance	A. M. A., 0;	University of Virginia Freshmen	12
October 21—Charlottesville	A. M. A., 0;	Woodberry Forest	0
October 28—Alexandria	A. M. A., 0;	Episcopal High School	13
November 6—Fort Defiance	A. M. A., 0;	Fishburne Military School	19
November 13—Fort Defiance	A. M. A., 13;	W. and L. Scrubs	0
November 18—Fort Defiance	A. M. A., 37;	Eastern College	0
November 30—Staunton	A. M. A., 0;	Staunton Military Academy	56
A. M. A.	50;	Opponents	119

THE TEAM

Name	Position	Years on Team	Weight	Height	Age
Stephenson, B.	L. E.	1	151	5 ft. 9 in.	18
Davis, C.	L. T.	1	147	5 ft. 10 in.	17
Scott, W.	L. G.	1	137	5 ft. 10½ in.	19
Hogshead	C.	1	135	5 ft. 7 in.	17
Scott, N.	R. G.	1	141	6 ft.	17
Oppleman	R. T.	1	150	5 ft. 7 in.	17
Diuguid	R. E.	1	145	5 ft. 7 in.	18
Balthis, *Captain*	Q. B.	2	155	5 ft. 8 in.	19
Antrim	L. H.	1	158	5 ft. 11½ in.	18
McWhorter	F. B.	1	150	5 ft. 7½ in.	16
Roper	R. H.	1	157	5 ft. 7½ in.	19

SUBSTITUTES

Mell — Christian, E.
Quillen — Lewis

RECALL

R. L. Balthis
CAPTAIN
A. B. Antrim
ASSISTANT CAPTAIN

Maj. C. S. Roller, Jr.
HEAD COACH

Capt. J. C. Gallagher
COACH
Capt. R. K. Massie
ASSISTANT COACH

Review of the Football Season

Viewing our football season from the number of games won and lost, it was not a success. In fact the team was able to enjoy the fruits of victory but twice, and on one other occasion participated in a tie game. Against the two victories and one tie five defeats are charged. Certainly on paper this appears as a most disastrous season for the upholders of the great fall sport at Augusta.

But the writer can not refrain from dwelling upon certain features that characterized the team's play the entire season, characteristics that shall forever live in the memories of those closely connected with the Varsity of 1916. Never in the history of the sport at A. M. A. has such a problem confronted the coaches as during this past football season. Usually the team has lost several men, and sometimes more, but always the following year saw three or four men who would serve as a nucleus upon which to build. And even the scrubs, to whom we attach the greatest of importance from one year to the other, failed to respond. And upon looking into the cause of their failing to do so we found that time had thinned their ranks just as badly as those of the first team. Still, the season was upon us, and the conditions that existed had to be met. And with what wonderful spirit the men met them!

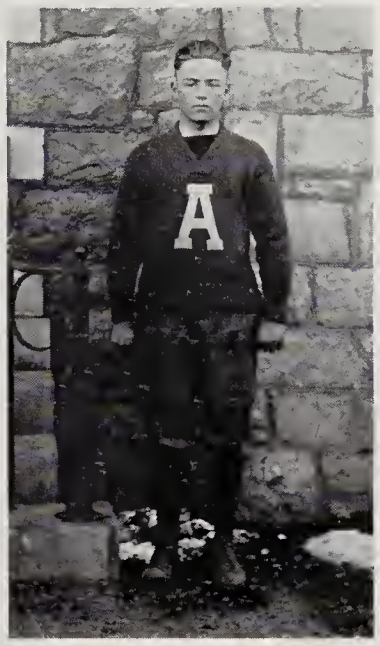

BALTHIS

Upon looking over the material at hand it was found that out of twelve letter men from the preceding year but one had returned, that one being Balthis. Surely if fate was unkind she at least had some regard for the team's welfare when she left them Balthis to act as a leader. Surely she could have been no kinder in that respect.

After the usual time allotted to the getting rid of the kinks and soreness from the bones and muscles the team settled down to work. And the manner in which they worked from the 21st of September until the final whistle in

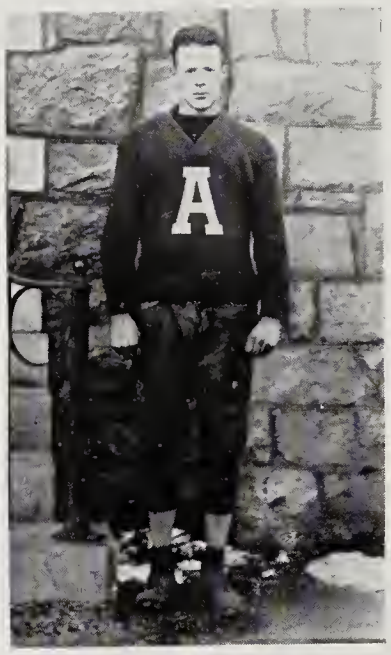

ANTRIM

Thanksgiving Day's game was more than a pleasant sight to the eye.

The morale of the team was wonderful—they fought to the very utmost that their persons would allow them. Mentally and physically, as for their attitude, it always struck one as being—"Well, we lost that one, but we are coming through the next time." And surely that is the spirit that triumphs; and so long as the teams of A. M. A. keep showing it they can never have it said that their athletic seasons have been failures.

The first game was played at Winchester, Va., with the Shenandoah Valley Academy as our opponents. The score of 19 to 0 in their favor does not indicate the stubborn battle that they went through before emerging victorious.

Playing against both superior weight and experience, the team was defeated in the second game of the season by the University of Virginia Freshmen, 13 to 0. In this game the team displayed a wonderful fighting spirit, but the odds were too great against them.

At Charlottesville, on the 21st of October, the team met and played a scoreless tie with Woodberry Forest. In this game both teams exhibited great defensive ability, but neither eleven showed any offense.

The Episcopal High School, of Alexandria, Va., on October 28th, next took us into camp by the score of 13 to 0. But the writer is sure that the victorious side shall never forget that game, because if any team ever had to fight for a victory, the High School eleven did that day. Again weight was the dominating factor in our defeat, though to the team of Alexandria we take off our hats. They had a remarkable eleven—both as a team and as gentlemen. Surely it is no disgrace to be beaten by such a combination.

MC WHORTER

RECALL

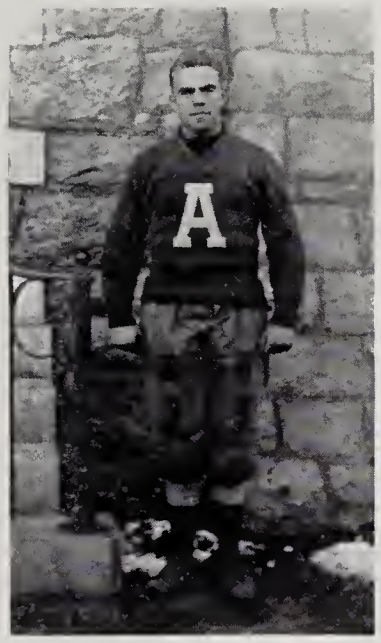

ROPER

Again we were forced to accept defeat; this time at the hands of Fishburne on the sixth day of November. Balthis, the captain of the team, was forced to retire early from the game on account of injuries, and this was a severe blow to the team; and after his departure the team never found itself. The score was 19 to 0 in their favor.

Our first victory was accomplished on the 13th day of November, when we defeated the scrub team from Washington and Lee. In this game the team showed some of the real offensive football that the coaches had been patiently waiting for. Every man played an important part in the victory, though the work of Balthis, Antrim, and McWhorter shone conspicuously.

On the 18th of November Eastern College was snowed under to the tune of 37 to 0. The team truly found itself that day, and coming so close to the big game with Staunton the confidence for such a game was taking root.

But alas! our hopes for victory against our ancient rivals were shattered early in the game. Staunton recovered an A. M. A. fumble a few seconds after the game had begun, and soon after converted it into a touchdown. From that time on we were on the defensive, but each touchdown that Staunton made only inspired our team with greater fighting spirit. Augusta certainly lost no prestige in that battle—entering the game minus the services of their captain, whose participation injuries precluded. They played a really wonderful game. Never was there a minute during the whole game that they weren't fighting with dogged determination.

Certainly, if there is such a thing as victory in defeat, Augusta was just as victorious as her opponents.

HOGSHEAD

RECALL

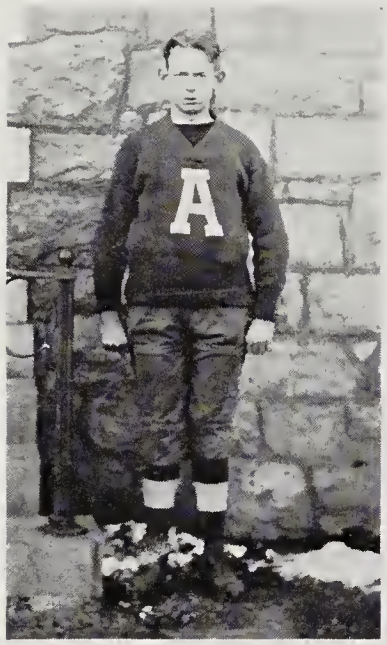

SCOTT, W.

In Balthis the team was fortunate, indeed, to have such a man for captain. He was a leader of men; possessed wonderful fighting spirit; and, added to these, he was an all-round star at his position. He could run, punt, tackle—in fact there was nothing he couldn't do, and he did it well. It is doubtful if his equal was seen during the entire season. Unfortunately, injuries deprived him of the honor of leading his team in the Thanksgiving Day game.

Antrim, at left half, most ably filled that position. Never shirking work, always in the game, and fighting, his name will always be linked with Augusta's best.

Playing his first year on the team, McWhorter played a consistent game at full-back. He shows every indication of being a star next year.

Roper's work at right half was of high order. He showed great defensive ability, and always was he found in the thick of battle.

At the ends we find Diuguid and Stephenson. Both showed what a pair of fighting ends can do to prove a menace to any team. Diuguid, in particular, was a sensation—in fact so much so that he was placed on the All-Virginia Prep eleven.

Davis, C., and Oppleman ably filled the tackle positions, and more than once they were found in the enemies' territory before the play was well started.

Certainly Scott, N., and Scott, W., left nothing to be desired in the way of guards. In spite of their smallness of stature they continually carried the fight to their opponents.

In Hogshead the team possessed a wonderful center. Weighing only 135 pounds, he seemed to take delight in spilling a play before it could materialize, and as for courage and determina-

SCOTT, N.

DAVIS, C.

tion, I need only refer to our Thanksgiving Day game.

As substitutes, Christian, E., Lewis, Mell, and Quillen were ever to be found on the job, clamoring for opportunities to show their wares. The team was fortunate in having such capable men to relieve the burden wherever necessary.

To the Scrubs, one can never write their true worth with pen and ink. Without them, we could never have our varsities. It is this group of men who unflinchingly, day in and day out, give the best that they possess without any immediate signs of recompense. But those of us who know shall always look upon the scrubs with the most profound respect, because it is they who give their all and ask nothing in return.

As the review comes to a close it would be unkind, indeed, to omit that grand old man of football, Major Roller. It is through his untiring efforts, his thorough knowledge of the game, and his wonderful command over men that has made him the Woodrow Wilson of A. M. A.'s football, and, in fact, all other branches of athletics.

Captain Massie and Gallagher assisted Major Roller throughout the season.

(The above write-up was written by Captain J. C. Gallagher, whose work as coach was appreciated by every man on the team.)

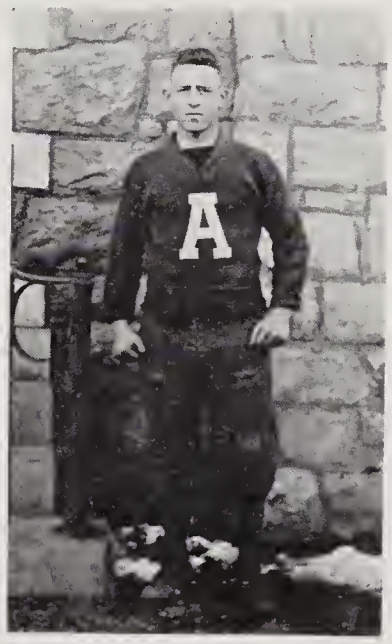

OPPLEMAN

RECALL

DIUGUID

STEPHENSON

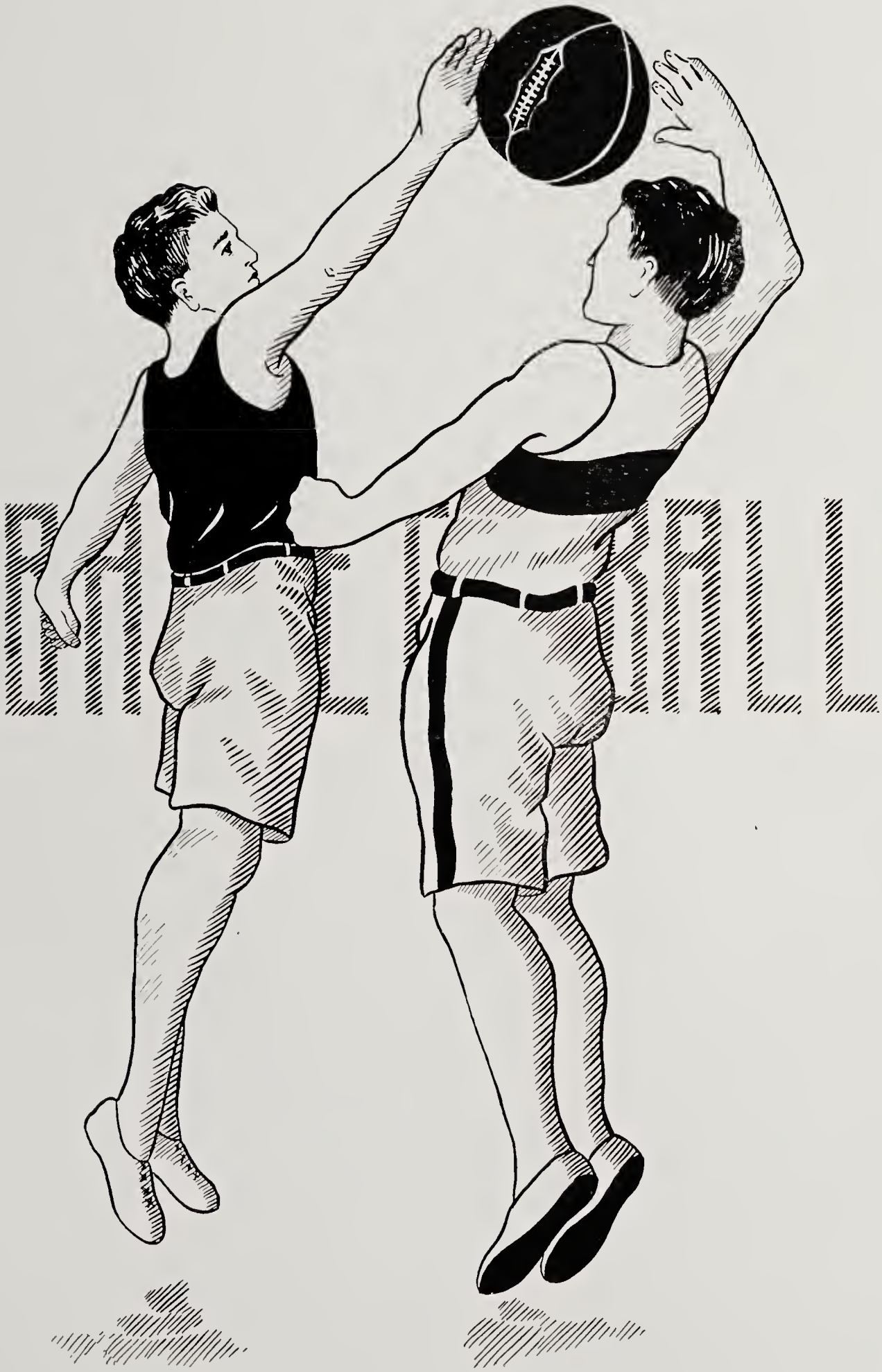
BASKETBALL

Basket-Ball Team

Basket-Ball Chronicle

R. L. BALTHIS.....Captain
R. D. JONES.....Assistant Captain
CAPTAIN E. T. LANE, JR. (Ohio Wesleyan).....Coach

THE TEAM

Name	Position	Years on Team	Age	Height	Weight	Field Goals	Foul Goals	Points	Field Goals by Opp'ts
Jones	R. F.	2	18	5 ft. 7 in.	145	33	3	69	4
Oppleman	L. F.	1	18	5 ft. 7 in.	154	78	2	158	6
Antrim	C.	1	18	5 ft. 11½ in.	158	33	0	66	37
Balthis, *Capt.*	R. G.	2	19	5 ft. 8 in.	155	38	79	155	21
Christian	L. G.	1	18	5 ft. 7½ in.	155	3	0	6	14
Lewis	R. F.	1	19	5 ft. 7 in.	147	16	0	32	2
Team			18	5 ft. 8 in.	153	214*	91	519*	97†

SUBSTITUTES

*Scott (27 points), McWhorter (4 points), Hogshead (2 points), Bankhardt, Roper, Dore.

THEIR RECORD

January 13—Fort Defiance	A. M. A., 24;	Staunton Y. M. C. A.	12
January 17—Lexington	A. M. A., 18;	Washington and Lee Second Team	19
January 20—Fort Defiance	A. M. A., 34;	Bridgewater College	15
January 24—Fort Defiance	A. M. A., 17;	Washington and Lee Second Team	21
January 28—Fort Defiance	A. M. A., 39;	Staunton Y. M. C. A.	11
February 3—Waynesboro	A. M. A., 24;	Fishburne Military School	21
February 7—Fort Defiance	A. M. A., 47;	Eastern College	8
February 10—Fort Defiance	A. M. A., 36;	Randolph-Macon Academy	19
February 15—Fort Defiance	A. M. A., 66;	Alderson Academy	14
February 19—Charlottesville	A. M. A., 22;	Episcopal High School	29
February 20—Alderson, W. Va.	A. M. A., 39;	Allegheny Collegiate Institute	13
February 20—Alderson, W. Va.	A. M. A., 33;	Alderson Academy	29
February 21—Lewisburg, W. Va.	A. M. A., 36;	Greenbrier Presbyterial School	23
February 24—Fort Defiance	A. M. A., 41;	Fishburne Military School	21
February 27—Staunton	A. M. A., 20;	Staunton Military Academy	26
March 3—Fort Defiance	A. M. A., 23;	Staunton Military Academy	24
A. M. A.	519;	Opponents	305

†Including those scored on substitutes.

RECALL

R. L. Bathis
CAPTAIN

Capt. E. T. Lane
COACH

R. D. Jones
ASSISTANT CAPTAIN

The Basket-Ball Season

To some, the criterion of a successful athletic season lies in the excess of the margin of victories beyond the defeats. To others, it lies in the defeat of some particular rival, even though the only victory of the season. To a great extent, then, that intangible property designated "success" is a matter of individual judgment.

Measured by any standard it can be maintained that the record made this year by the representatives of Augusta Military Academy upon the basket-ball floor was one of which to be proud. Scoring 214 more points than their opponents, the team never lacked that fighting spirit which seems to be so characteristic of A. M. A. athletes. Games were neither won nor lost until the final whistle called them from the fray.

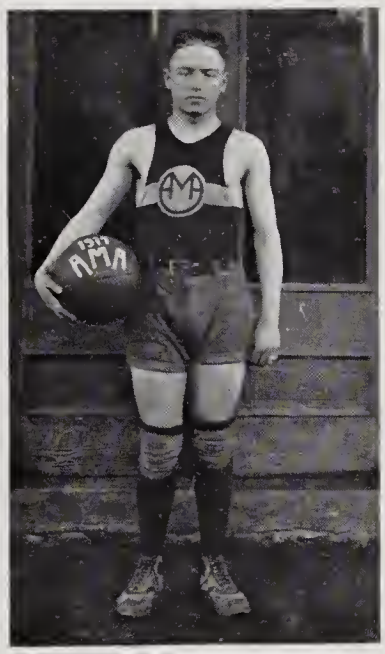

BALTHIS

The quintet of 1917 was composed of two men who had demonstrated their ability during the course of the preceding season, and were wearers of the coveted "A"; of one man who had been a faithful substitute of the 1916 five; and of three others who brought with them excellent athletic reputation from other schools.

Light practice was held for several weeks previous to the Christmas holidays, and preparation was made for the more serious work, which commenced on their return.

IN ACTION

Our first opponent for the year was the team from the Y. M. C. A., of our neighboring city of Staunton. This contest was planned to furnish a test of our material, and most of the basket-ball aspirants were placed in action. The score of 24 to 12 in our favor was incidental.

RECALL

The 17th of January found us in Lexington for a contest with the Washington and Lee Second Team. Although the result was a one-point victory for the Collegians, our work was the recipient of many favorable and complimentary comments. A remarkable shot by one of our opponents in the last few seconds of play sufficed to settle a stiffly-fought game. Jones led in the scoring. Score 19 to 18.

A few days later Bridgewater College appeared for a contest upon the home floor. Forging ahead after the first few minutes of play, we continued to increase our lead until the final whistle left the rustic Collegians upon the short end of a 34-to-15 score. Oppleman, Jones and Antrim did good work.

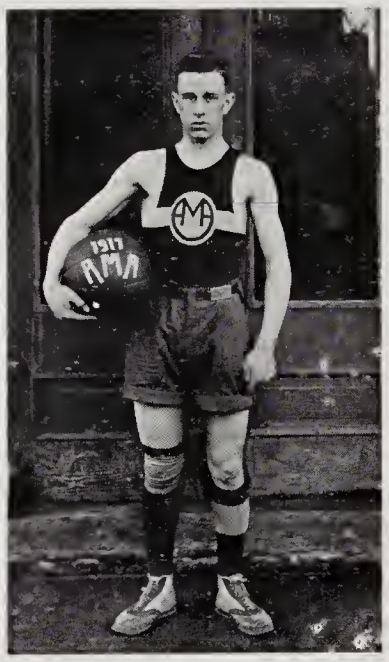

JONES

Anxious to show more than the previous one-point superiority, the Second Team from Washington and Lee came down the valley for a return game. The improved teamwork of both aggregations was responsible for a close and exciting contest. Their lead of one point at the end of the first half was gradually increased to four points, and their victory was assured. Close guarding by both sides resulted in a scarcity of field goals. Score, 21 to 17.

Staunton Y. M. C. A. was again tackled and easily vanquished 39 to 11. Not a field goal was registered against us.

On the 3d of February we traveled to Waynesboro for a battle with our ancient rivals, Fishburne Military School. Their diminutive and post-studded floor was the scene of an exceedingly rough conflict. We were well in the lead at the end of the first half, but spurred on by the enthusiastic cheering of their supporters our antagonists came back with a rush which threatened to overwhelm us. However, our reserve power was sufficient to stem the tide, and we emerged victorious by the narrow margin of three points, 24 to 21. It was really a contest of A. M. A. vs. Snedegar, as this far-famed athlete of Fishburne was always in the van of the attack. Oppleman, our best point getter, and Lewis, playing as his side partner at right forward,

exhibited great offensive strength. Christian, until relieved by personal fouls, was a giant on the defense.

The representatives of Eastern College next invaded our precincts and were buried under an avalanche of points loosened by our noble warriors. The score of 47 to 8 in our favor bears its own tale.

Our neighbors from down the valley, Randolph-Macon Academy, now arrived to test our hospitality. The habit of winning games, which seemed to have been acquired by our boys, did not desert them, and the Methodists were downed by a score of 36 to 19. Oppleman and Balthis were the leading pointsters, while Christian repeatedly checked any disposition of the same sort on the part of our opponents.

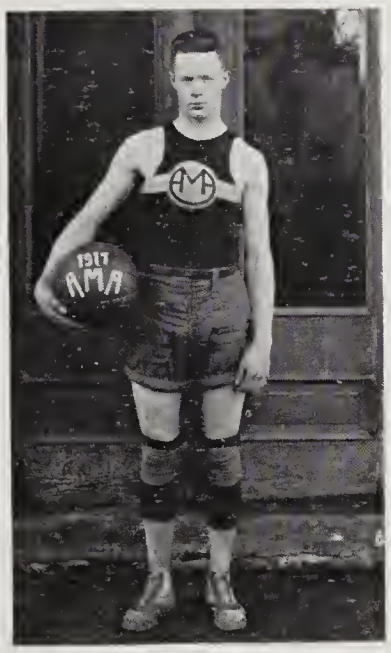

ANTRIM

Alderson Baptist Academy from Alderson, West Virginia, suffered a decisive defeat on our floor. Lacking average basket-ball ability they were an easy prey. Score, 66 to 14.

Limits were broken on February 19th for our first extended trip of the season. Journeying first to Charlottesville, we met the Episcopal High School quint in the University of Virginia Gymnasium. Our efforts to defeat the Easterners were in vain. The snappy passing game of our taller opponents was superior to our combination dribble and pass, and our lead of three points at the end of the first half was changed to a final victory for High School. Oppleman, with six field goals, was our best scorer. Balthis, with several floor-length dribbles, played an extraordinary offensive game for a guard. Antrim did good offensive work at center.

We now turned our faces westward with tickets for Alderson, West Virginia, in our pockets. Here, on the following day, we successfully attempted the unusual feat of winning two games in one day. A team composed of substitutes easily won from Allegheny Collegiate Institute in the afternoon 39 to 13, and the regulars, with more opposition, turned the same trick on Alderson Baptist Academy at night 33 to 29. The Academy team, mistaking it for a football game and succeeding in conveying the same im-

pression upon the referee, was eight points in the lead at the end of the first half. Realizing our mistake and mindful of the ancient adage, "Do as the Romans do, etc.," we specialized on rough work ourselves during the second half and emerged bruised, but victorious. Several beautiful shots were made by Balthis, Antrim, and Oppleman.

The final game of the trip was staged with Greenbrier Presbyterial School upon the next afternoon. Our travel-weary cohorts succeeded in suppressing the Mountaineers 36 to 23. Oppleman and Lewis, stimulated, no doubt, by the mountain climate, were most successful in locating the baskets. We now entrained for home.

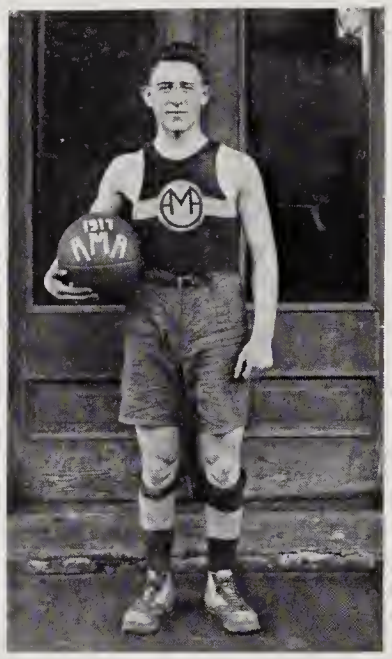

OPPLEMAN

On the 24th of February we acted as hosts to the team from Fishburne Military Academy which came for a return game. The Waynesboro aggregation found us at our best, and our superiority was unquestioned. At no time was there even a fighting chance for our guests, who seemed to realize the fact. The intermission showed a score of 24 to 8 in our favor, and the final margin of 41 to 21 served to emphasize the fact that the wearers of the blue never ceased fighting. Antrim was always in the thick of the fray, and Balthis our chief scorer. Lewis and Oppleman exhibited some pretty floor work, and Christian repeatedly smothered the attempts of the opposing forwards.

That part of the season in which A. M. A. clashes with S. M. A. in any sport is exceptionally interesting, but it was especially so this year with the teams seemingly so evenly matched. Staunton was the scene of the initial battle on February 26th. Fighting, fast and furious, was the order of the evening, and the result always in doubt until the last moment. The close of the first period found the Hill Top boys with an advantage of three points. Not in the least dismayed we resumed operations, and not until the final moments did we realize that victory was beyond our grasp. The six-point lead, which decided the game, was not in the same ratio the difference in aggressiveness and fighting spirit. Score, 26 to 20. Antrim worked under a physical handi-

cap, and Jones was disabled early in the second half. Oppleman was our chief scorer, and Balthis was at his best in caging fouls.

The return match was played at Ft. Defiance on March 3d. This contest was replete with thrills of every kind. Again and again the lead passed from one team to the other, only to be regained and the process repeated. S. M. A. was again victorious by the narrow margin of one point. The work of the entire team was excellent with no outstanding individual brilliancy.

IN RESUME

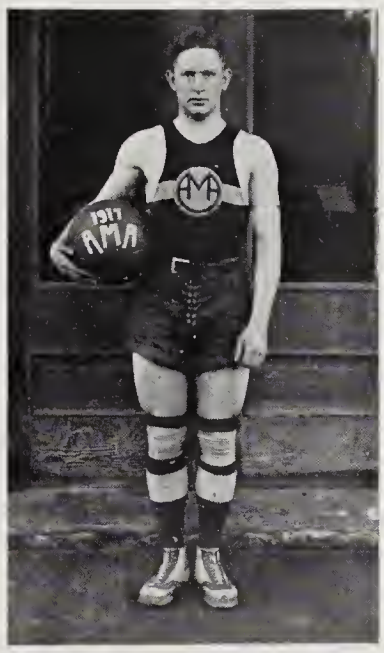

CHRISTIAN, E.

Captain Balthis was a man to whom the duties of leadership came naturally. He had the confidence of the team and of the school, and at all times justified both. His work at the guard position was high class. While watching his end of the floor carefully his keen eye and ability as a dribbler made of him a consistent scorer, both from the field and from the foul line. He bagged 155 points, taking second only to Oppleman, a forward. He also ranked second in number of field goals tossed, a remarkable record for a guard.

Jones, Assistant Captain, was an aggressive forward and a good team player. He was a good floor worker, and could toss baskets from any angle. Although alternating with Lewis for a part of the season, yet he ranks third as a point scorer with 69.

Oppleman, at left forward, was a most valuable man, and the hardest worker on the team. Combining speed and aggressiveness with a good eye for the basket he led in scoring with 158 points to his credit.

Comparatively the greatest improvement was shown by Antrim at center. He developed from a mediocre jumper to one who could hold his own with any opponent. A better offensive than defensive player, his driving rushes started many a rally.

Christian, to whom was entrusted the largest amount of defensive work, was a thorn in the side of many an ambitious forward. His playing, while not as sensational as that of a forward, was just as valuable, and is as deserving of praise as that of a high scorer. He limited his opponents to 14 field goals.

Lewis, after the season commenced, won his right to a place on the team. He was very fast and a quick and accurate shot. Sharing the right forward position with Jones for a part of the season, his presence was always a guarantee of excellent work.

To Scott, who won his letter because of two years of hard and faithful work, and to the other substitutes, McWhorter, Bankhardt, Roper, Hogshead, and Dore, belong a large share of praise for the successful issue of the season.

(The staff tender their sincere thanks to Captain E. T. Lane for the above chronicle and review.)

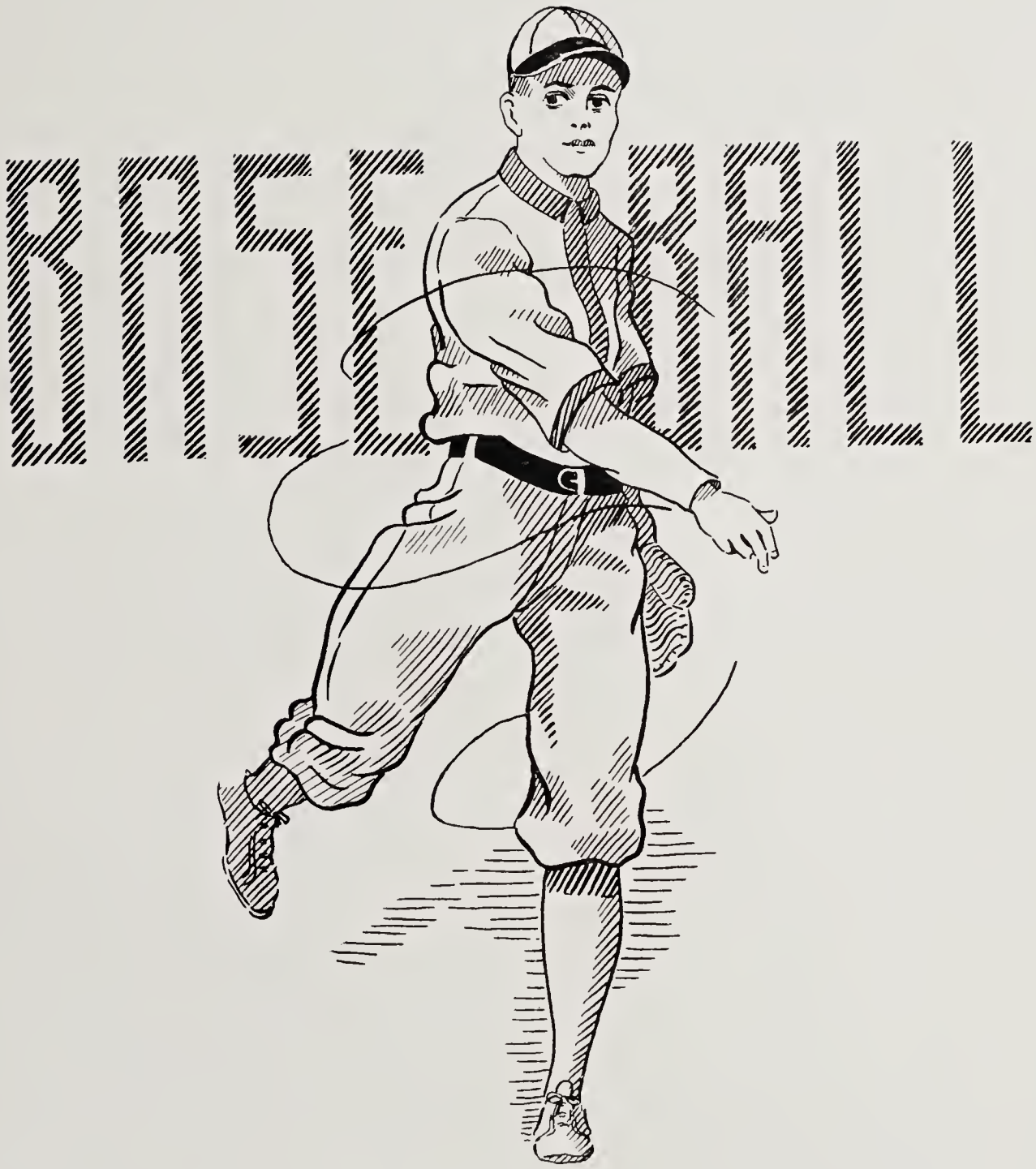
BASEBALL

Baseball Team

Baseball Chronicle

W. B. ROPER.....Captain
N. O. SCOTT.....Assistant Captain
CAPTAIN CURRY CARTER.....Coach
CAPTAIN JOHN C. GALLAGHER.....Assistant Coach

THE TEAM

(As lined up in three games)

Christian, W	Catcher	Scott	First Base
Roper, *Captain*	Shortstop	McWhorter	Center Field
Christian, E	Second Base	Hogshead	Third Base
Moore	Left Field	Diuguid	Right Field

Ashley, Eggborn, Oppleman, Parker.....Pitchers

SUBSTITUTES

Quillen Farrar Lewis Wise Trimble Carico Runnels
Dore Biggs Bloxton Kennedy

BASEBALL SCHEDULE

March 24—V. S. D. B. here; A. M. A., 5; Opponents, 2.
March 31—Virginia Freshmen here; A. M. A., 6; Opponents, 7.
April 4—R.-M. A. here; A. M. A., 4; Opponents, 14.
April 7—S. C. S. here; A. M. A., 8; Opponents, 1.
April 13—Business High here; Rain.
April 14—Bridgewater here; A. M. A., 8; Opponents, 2.
April 18—Eastern College here.
April 23—Harrisonburg High School at Harrisonburg.
April 28—Harrisonburg here.
April 30—Fishburne at Waynesboro.
May 1—Woodberry at Orange.
May 3—Greenbrier here.
May 8—S. M. A. at Staunton.
May 12—S. M. A. here.
May 15—Fishburne here.
May 19—S. C. S. here.
May 21—Bridgewater at Bridgewater.
May 23—S. C. S. at Dayton.
May 25—Harrisonburg at Harrisonburg.

RECALL

Capt. C. C. Carter
COACH

W. B. Roper
CAPTAIN
N. O. Scott
ASSISTANT CAPTAIN

Capt. J. C. Gallagher
ASSISTANT COACH

The Baseball Season

THE space in the RECALL allotted to baseball must be filled with speculations and prophecies rather than with facts. As this is being written, April 9th, Clay Bowl is covered with an inch of water, the result of a fair-sized snow that fell yesterday, Easter Sunday. A game with Bridgewater, scheduled for to-day, is cancelled. The condition of the field to-day and of the weather yesterday are but good specimens of what we have had to contend with since the first call for candidates was issued on March 6th; frequently practice has been rendered impossible, while the work we have been able to do has not been done under the most satisfactory conditions. Consequently, little opportunity has been afforded to collect the material for an account of men and performances, and the record of the few old men who formerly wore the blue and gray, and appearances, after little observation, form the basis for our conjectures regarding the season that is yet to come.

In the number of men who don their togs and appear on the field between showers and freezes, we are unusually well off. The first call of Captain Roper's was responded to by some thirty-odd candidates, most of whom are still with the fold, all making the other fellow "scratch" for the coveted place on the Varsity. Of this number of aspirants for positions in the diamond's first line of defense there are but three letter men and one substitute of last year's team; the others are, for the most part, men that have never appeared in Roller uniform before.

The three letter men are: Roper, Scott, and Moore; the substitute, McWhorter.

We confidently expect great things of Captain Roper. Last year he played a stellar game at shortstop, and thus far he looks even better than then. Few preparatory schools can boast of his peer as an infielder. He is fast, covers a vast amount of ground, is a sure fielder, a splendid thrower. The team is fortunate who has for its captain such a man as Roper. He is a good leader, a hard and faithful worker (he being always the first to appear on the field and the last to leave it). The interest of the team is always foremost with him, and he consistently exerts himself to the utmost to contribute to its success.

As a running mate, Roper has Scott as his assistant captain. "Red" is holding down the first corner in high-class style. He is always in the game till the last man is out in the ninth, and his aggressiveness and "pep" contribute no little to the team's frame of mind, both in practice and in games.

Moore, who hails from near Weyers Cave, is still disposed to garner everything that comes his way in left field and wields the willow in his characteristic manner.

McWhorter, a last year's substitute, seems to have won for himself a place in center field, while Diuguid, whom sickness prevented from coming out last year, is camping beside him in right. With these two helping Moore, the outfield is well taken care of.

Those men essaying the mound duties are: Ashley, Eggborn, Oppleman, and Parker, L. All of these have pitched parts of games and have performed creditably. The pitching staff, therefore, is well supplied, and we need not fear that one sore arm will block operations.

At present, the remaining places—third baseman, second baseman, and catcher—are filled by Hogshead, Christian, E., and Christian, W., respectively. In the games that we have played and in practice, all these men have given a good account of themselves. "Piggy" Hogshead at third and "Country" Christian at second are making admirable successors to Captain Ernest Shumake and Phil. Brooks, of last year's team, whose loss we would ordinarily sorely feel. Behind the bat, Christian, W., a former Atlantic City High School boy, is playing a great game. We doff our hat to no catcher we have met with, neither do we anticipate doing so.

The team, as a whole, is playing a splendid game. They have suffered one overwhelming defeat, the result of an exceptionally badly played game in the field and little or no hitting, but in the two other games their exhibitions have been extremely encouraging. They seem deeply imbued with that proverbial Roller spirit and apparently have gone at their work filled with the do-or-die attitude and are exerting every effort to give A. M. A. a winning team. With a fair share of the baseball breaks, we look forward to our team making a record worthy of a place among those of other Roller teams.

(The above write-up was written by Captain C. C. Carter, whose baseball knowledge and experience assisted greatly in making the 1917 team one of the best in the State.)

AUGUST
TRACK

Track Team

Track Chronicle

F. S. BANKHARDT.....Captain
R. C. BLACKSTOCK.....Assistant Captain
CAPTAIN R. K. MASSIE.....Coach

THE SQUAD

	NAME	EVENT	Height	Weight	Age
1.	Bankhardt	Quarter-Mile—Broad Jump	5:7	130	16
2.	Blackstock	Sprints—Hurdles	5:10½	156	19
3.	Brown	Quarter-Mile	5:8	152	18
4.	Cochran	Half-Mile	5:11½	152	22
5.	Bailey, L.	Shot Put	6:3¾	213	21
6.	Lindsey	High Jump	6:5½	150	18
7.	Birchett	Sprints	5:9½	149	20
8.	Weaver	Mile	5:5	125	16
9.	Earhart	Mile	5:8	125	17
10.	Holderness, G.	Quarter-Mile	5:9	130	16
11.	Morris	Half-Mile	5:8	145	19
12.	Harwood, E.	Quarter-Mile	5:8	130	17
13.	Caperton, E.	Sprints	5:8¾	128	16
14.	Hudgins	Shot Put	5:9½	180	18
15.	Hayes	Shot Put	5:10½	158	20
16.	Davis, W.	Sprints	5:7	136	18
17.	Carter, A.	Sprints	5:6	130	18
18.	Johnson	Sprints	5:7	130	17
19.	Cunningham	Mile	5:7½	148	16
20.	Deal	Sprints	5:3	110	15

LETTER MEN

Bankhardt — Cochran
Hudgins — Weaver

Times and distances unavailable on account of lack of facilities.

RECALL

BANKHARDT
CAPTAIN

CAPT. R. K. MASSIE
COACH

BLACKSTOCK
ASST. CAPTAIN

The Track Season

AS a pioneer, the A. M. A. track squad of 1917 has set a worthy example. When the first call for candidates was issued in the early part of March some twenty-five men responded, and there has been no diminution of the original number. This, too, in spite of the fact that prospects for meets have been anything but definite. At first it was hoped that the squad would have an opportunity to enter three or four meets, but circumstances over which we have no control have altered the original plans. The usual preparatory school meet at Washington and Lee has been called off on account of the war, and the proposed dual meet with Woodberry has been rendered somewhat uncertain owing to the fact that the school term has been shortened. It is indicative of the spirit of the men that the interest never slackened even when the meet at the University of Virginia seemed uncertain. Now that that meet has been definitely set for May 12th, the squad is working with a will and determination which is very encouraging.

Although no world-beaters have put in an appearance among the applicants, the squad is a well-balanced one, and numbers several men who will be able to hold their own in preparatory school competition. Prominent among these are Captain Bankhardt and Brown in the quarter, Blackstock in the sprints, hurdles, and broad jump, Cochran in the half-mile, Bailey in the shot put, Birchett in the sprints, and Lindsey in the high jump.

Bankhardt is possessed of a good deal of speed and the courage so necessary to a runner. His work in the quarter has steadily improved since the first, and by the time of the University meet he should be in shape to run well among the first prep school quarter-milers in the State. Brown, in the quarter, is a dependable man. With a fair amount of speed, good endurance, and a willingness to fight, he is a hard man to beat in his class. Blackstock, the most versatile man on the squad, should prove a consistent point-winner in the hurdles and sprints. Cochran, with no previous training as a runner, has shown considerable ability as a half-miler, and, unless called away for military service, will make a valuable man. Bailey's great size and weight

give him a natural advantage in the shot put which will be hard for his opponents to overcome. Birchett is a worthy running mate to Blackstock, while Lindsey in the high jump is our one best bet in that event.

Not far behind these men are Morris in the half, Weaver in the quarter, and Carter, A., in the 220, and it may be that by the time this account appears these three last-named men will have taken rank among the point-winners of the team.

Others who should not go without mention are: Earhart in the mile, Hudgins and Hayes in the shot put, Harwood, E., and Caperton, E., in the quarter and 220, respectively, and Holderness, G., in the quarter.

Most things have small beginnings. If the 1917 track season at A. M. A. is a small beginning in point of view of interest shown, work accomplished, and numbers brought out, then it can be confidently declared that the future of track here is bright indeed, for the interest has been unflagging, the work has been well and faithfully done, and the numbers have been good for the first year.

(This chronicle and write-up was written by Captain R. K. Massie, the pioneer track coach of A. M. A.)

Wearers of the "A"

FOOTBALL

Hogshead
Scott, N
Scott, W.
Oppleman
Davis, C.

Diuguid
Stephenson
Balthis
Antrim
Quillen

Roper
Christian, E.
Lewis
Mell
McWhorter

BASEBALL

Roper
Scott, N.
Ashley
Eggborn
Christian, W.
Christian, E.
Hogshead
Diuguid
McWhorter
Balthis
Hulvey

BASKET-BALL

Balthis
Jones
Antrim
Oppleman
Christian, E.
Lewis
Scott, N.

TRACK

Bankhardt
Weaver
Cochran
Hudgins

BEST CHEER LEADER

Hayes

ORGANIZATIONS

Recall Staff

Recall Staff

MISS CAROLINE QUARLES

SPONSOR

RECALL STAFF

WAYNE G. SCOTT	EDITOR-IN-CHIEF
THOMAS R. COCHRAN	BUSINESS MANAGER
AUSTIN CAPERTON	DATA EDITOR
WILLIAM D. CASWELL	ASSISTANT EDITOR
WILLIAM H. EGGBORN	ASSISTANT EDITOR
ALFRED NALLE	ASSISTANT EDITOR
MURRAY ROBERTSON	ASSISTANT EDITOR
C. E. BYRD	ASSISTANT EDITOR
A. B. PERCY, JR.	ASSISTANT EDITOR
E. A. HARWOOD	ASSISTANT EDITOR
F. S. BANKHARDT	ASSISTANT EDITOR

Bayonet Staff

THE BAYONET

Vol. XIII FORT DEFIANCE, VA., JANUARY, 1917 No. 3

Published Monthly by the Cadets of the Augusta Military Academy

THE STAFF

W. G. SCOTT.....Editor-in-Chief
W. H. EGGBORN, W. D. CASWELL.....Athletic Editors
E. A. HARWOOD.....Exchange Editor
C. E. BYRD.....Alumni Editor
A. B. PERCY, JR., AUSTIN CAPERTON.....Social Editors
G. M. ROBERTSON.....Military Editor
F. S. BANKHARDT.....Literary Editor
ALFRED NALLE.....Y. M. C. A. Editor
A. B. CARTER, JR.....Business Manager
I. M. QUILLEN, R. M. FORD.....Assistant Business Managers

The Bayonet, a monthly magazine published by the cadets of the Augusta Military Academy, portrays the school life and describes all events of interest which occur throughout the school year. It serves as a tie binding us closer together, acquainting us with the literary talent, both serious and humorous, of our associates.

In addition, it endeavors to bring the alumni into closer relationship with their Alma Mater, reminding them that, gone, they are not forgotten, but will always hold an important part in the hearts of the cadet body. *The Bayonet* Staff of this year has put forth every effort possible to keep up the standard of those of preceding years, and has attempted to publish a *Bayonet* that would be worthy of the school which it represents.

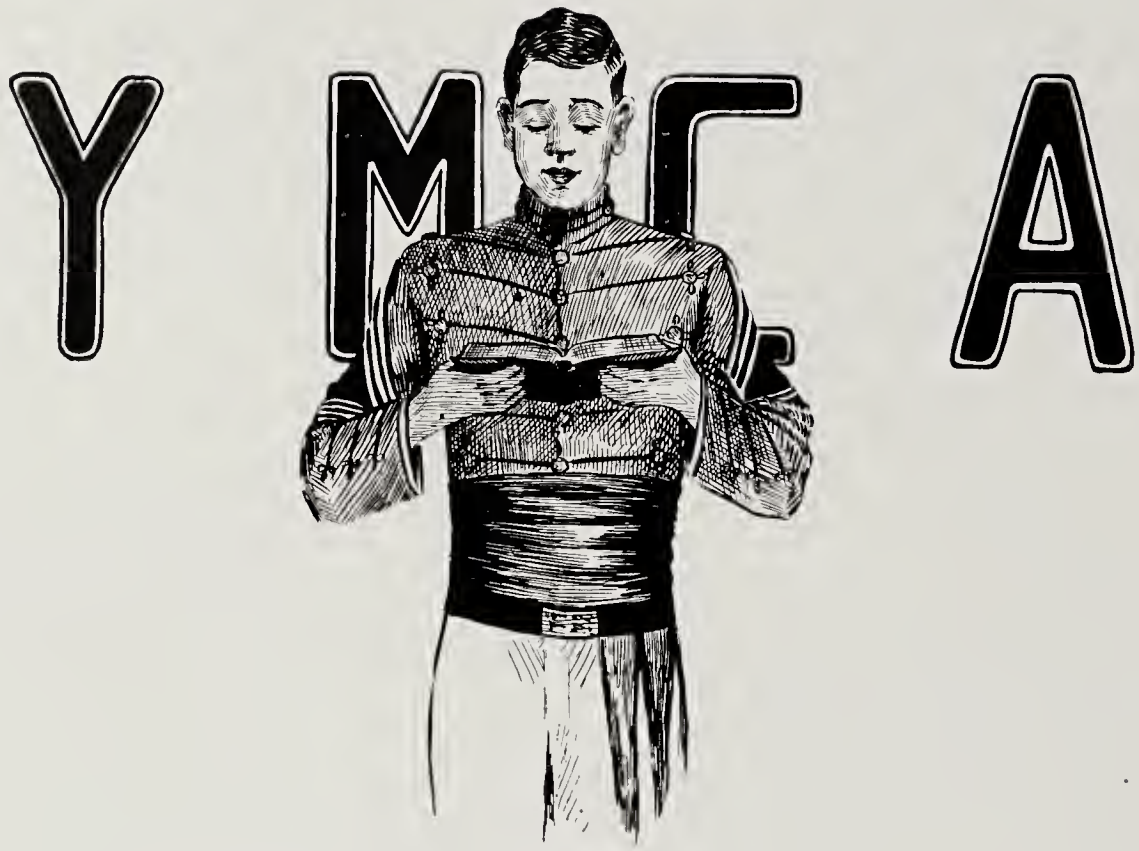

OFFICERS

PARKER, S. ..... President
GILKESON ..... Vice-President
PERCY ..... Secretary and Treasurer
SIMMERMAN, NALLE, ESTES ..... Attendance Committee

The Young Men's Christian Association is one of the oldest and most important organizations in the school.

The object of this Association is to work as one of the influences of Augusta Military Academy for the development of the highest type of character in the men who are to go out from this school. It has been of incalculable benefit to many who have come in touch with it, and by helping others it has helped itself. It is a vital factor in the school life of us all, not only teaching us how to help the poor and helpless, but drawing us closer to God and making us more able to understand His marvelous works.

Since the Y. M. C. A. belongs solely to the cadets, each meeting is led by one of the members; although several of the faculty are always present and take an active part in the exercises. These exercises consist mainly of singing, reading, and an occasional lecture by a visitor.

Our meetings are held every Sunday night and are usually very well attended by the cadets as well as by visitors. The membership dues are small, but with the money from them alone we have been able to do a good work among the poor. We have given several small sums to local charitable organizations on different occasions.

We have been favored several times throughout this year by having distinguished speakers, and we wish to take this opportunity to thank them and to say that we hope they will be here again in the future, and be of even more benefit to the other corps than they have been to us.

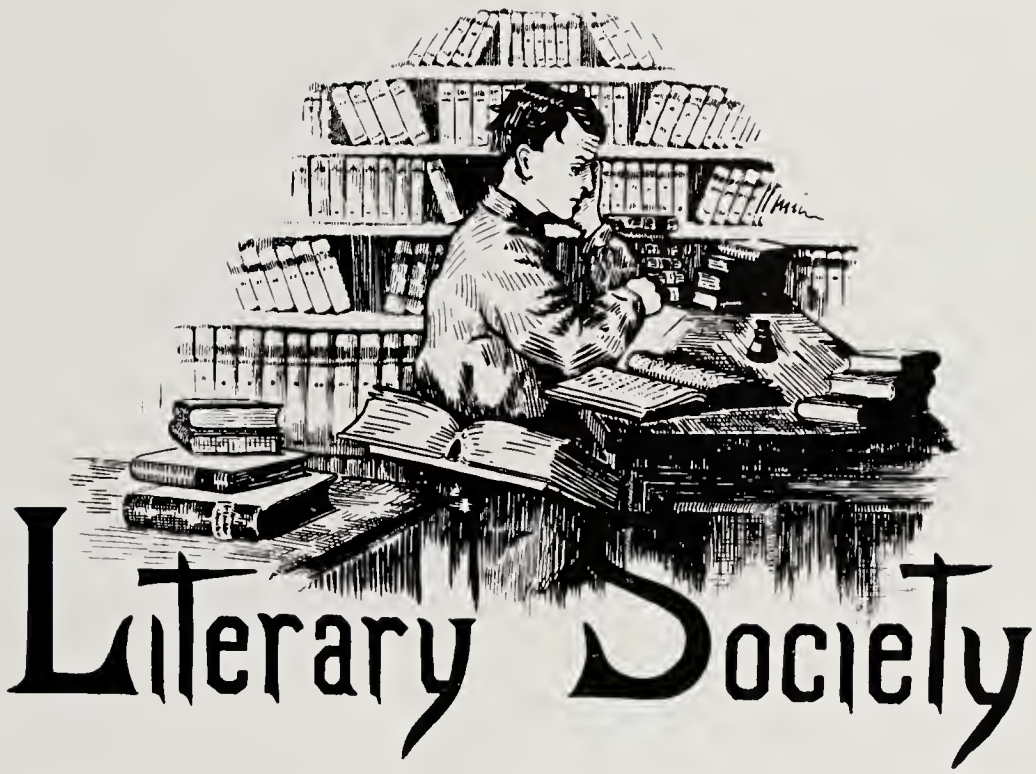

Literary Society

FIRST TERM		SECOND TERM
W. D. CASWELL	President	W. G. SCOTT
W. G. SCOTT	Vice-President	V. I. DIUGUID
R. D. JONES	Secretary	B. J. STEPHENSON
J. E. LEMOINE	Sergeant-at-Arms	MACK LINDSEY

The Ciceronian Literary Society plays a most important part in the activities of this school. This society is controlled by the cadets and is under the direct supervision of Major C. S. Roller, Jr., who is the official critic. He aids the officers in directing this organization in accordance with Parliamentary Rules, and assists in the selection of interesting subjects for debate, choosing those concerning the vital questions of the day with which every true American should be familiar.

Meetings are held once a week, giving to those on the program sufficient time in which to prepare their debates or become familiar with any other duties they may be scheduled to perform.

The chief good derived from a society of this kind is found in the development of ease and freedom in public speaking,- a valuable asset to any man. Although this society does not turn out any Ciceros or Websters yet it attempts to furnish the foundation for those abilities which are demanded of a man in public life.

The different sessions are invaluable in demonstrating those who are endowed with special literary talents. These men appear upon the program of the Final Celebration of the society—a most interesting part of the Commencement exercises. Here handsome medals are awarded by competent judges to those who excel in elocution and debate.

Roller men—in whatever path of life they may be found, whether occupying prominent places in college circles, whether in business or public service, or whether pursuing the even course of existence around the fireside—can testify to the quickening influence and incalculable benefit derived from this organization; may it ever prosper at A. M. A.

German Club

OFFICERS

FIRST LIEUTENANT R. L. BALTHIS.....President
FIRST LIEUTENANT A. B. PERCY, JR.....Vice-President
SECOND LIEUTENANT C. E. BYRD.....Secretary and Treasurer

COMMITTEE

Hunter Eakle
Blair Antrim
C. A. Norman
E. M. Gilkeson
Stafford Parker
Fulton Hogshead
H. W. Hayes
R. D. Jones
Wayne G. Scott

MEMBERS

Alt
Anderson, R.
Brown
Bayles, G.
Bayles, F.
Benett
Bankhardt
Backus
Barret
Bailey, L.
Christian, E.
Carter, A.
Cousins
Caswell
Carter, Y.
Caperton, A.
Caperton, E.
Christian, W.
Doniphan
Dore
Eakle
Estes
Hayes
Harwood, E.
Hogshead
Lewis
Luster, C.
Morris
Nalle
Norman
Robinson, W.
Roper
Scott, N.
Simmerman
Scott, W.
Sites
Toney
Winfree
Wangenstein
Worley

Tennis Club

OFFICERS

WILLIAM D. CASWELL ..... President
BLAIR ANTRIM ..... Secretary and Treasurer
LAUVE BALTHIS ..... Manager

MEMBERS

Wayne G. Scott
Leonard Bloxton
Thomas Cochran
E. A. Harwood
F. S. Bankhardt
Alfred Nalle
R. D. Jones
William L. Nelms
N. O. Scott
Thurmond McWhorter
A. Caperton
Eakle
Robertson

Mandolin Club

WAYNE G. SCOTT, *Director* ..... Mandolin, Guitar, Banjo
MAXWELL DURANT ..... Mandolin, Violin
LEONARD BLOXTON ..... Mandolin
LOUIS DEAL ..... Mandolin
F. F. TAYLOR ..... Mandolin
JAMES E. COUSINS ..... Guitar, Harp
DAVID L. TONEY ..... Guitar, Piano
CHARLES H. REVERCOMB ..... Violin, Guitar
W. ALEX WILSON ..... Banjo, Harp
ALFRED B. PERCY, JR ..... Banjo, Ukulele

MINSTREL

Minstrel Club

OFFICERS

CADET CAPTAIN WAYNE G. SCOTT ..... President
CAPTAIN W. S. ROBINSON ..... Faculty Director
MISS MAGGIE BELL ROLLER ..... Musical Director

MEMBERS

Alt
Antrim
Bailey, L.
Bankhardt
Berliner
Bloxton
Caperton, A.
Caperton, E.
Carter, Y.
Caswell
Cousins
Curtain
Davis, H.
Deal
Diuguid
Doniphan
Durant
Eakle
Earhart
Ely
Eggborn
Fudge
Gilkeson
Hance
Harwood, E.
Hayes
Hooper
Hogshead
Jones
Lindsey
Lynch
Morris
McWhorter
Nalle
Norman
Oppleman
Parker
Percy
Revercomb
Robertson
Scott, N.
Simmerman
Stephenson
Wilson
Worley

PROGRAM

A. M. A. Cadet Minstrels

Friday, April 13, 1917

FIRST PART

(A) Silent Drill—
(Staged under the direction of Major C. S. Roller, Jr.
Cadets Morris, Hayes, Nalle, Gilkeson, Stephenson, Carter, Y., Davis, H., Harwood, E.

(B) Hawaiian Hula—
Fancy Dancing Exhibition.....Cadet Percy

(C) Just Across the Pond—
Officer in His Majesty's Service.....Cadet Bankhardt
His Valet.....Cadet Eggborn

(D) The Fighting Tenth (a black-face farce in one act)—

THOSE PRESENT FOR DUTY

General Nuisance.....Murray Robertson
Private Hindenburg.....“Buck” Lindsey
Sergeant Josephus Daniels.....Julius Berliner
Captain Yarbrough.....Wayne G. Scott
Major Roller.....Vogle Diuguid
General Joffre.....Fred Bankhardt
Colonel Roller.....Hunter Eakle
George Washington.....William Eggborn
Admiral Dewey.....George Ely
Corporal Bugle.....Erskine Caperton
Chief Rat-Tat-Tatter.....Joseph T. Fudge

(E) Fifteen Minutes with Izzy—
Jewish Monologue.....Isadore Oppleman

SECOND PART—GRAND MUSICAL

Introducing a Modern Minstrel Scene

Entertainment Director.....William D. Caswell
Entertainers.....Blair Antrim, Wayne G. Scott, Hunter Eakle, Ralph Jones, William Eggborn, Norvell Scott

Vocalists—

Harold Hayes, Stafford Parker, Thurmond McWhorter, Lincoln Bailey, Henry Curtain, Charles Norman, Alex. Doniphan, Frank Simmerman, Maxwell Durant, Edwin Gilkeson, Terrence Alt, Wesley Hance, Austin Caperton, Frank Morris, Lloyd Hooper, Byron Stephenson, Omer Worley, Emmett Cousins, Edward Earhart, Alex Wilson, John Lynch, Leonard Bloxton

Opening Overture—

"How's Everything in Dixie?" "They Called It Dixie Land," "Follow the Crowd"

The following selections will be rendered—

"They're Wearing 'Em Higher in Hawaii".....Leonard Bloxton
"Sweet Miss Mary".....Emmett Cousins

ARRIVAL OF THE END MEN—(SPECIALTY)

"Naughty, Naughty, Naughty".....Blair Antrim
"My Mother's Rosary".....Lloyd Hooper
"Mammy's Little Coal-Black Rose".....Ralph Jones
"History".....Wayne Scott
Dancing Specialty.....Miss Ellen Howison and Cadet A. B. Percy, Jr.
"In the Heart of a Red, Red Rose".....Stafford Parker
"Oh, How She Could Yacki-Wacki, Etc."....Norvell Scott
"Through These Wonderful Glasses of Mine".....Maxwell Durant
"Smile, Smile, Smile".....Terrance Alt

Selections by Quartette—

"The Sunshine of Your Smile".....Stafford Parker
"Come on to Nashville, Tenn.".....Edwin Gilkeson
"I'm Going to Hit the Trail for Alabam".....Wayne Scott
"Young America" (specialty).....Henry Curtain

Closing Chorus and Ensemble—Entire Company

EXECUTIVE STAFF

Miss M. B. Roller.....*Musical Director*
W. S. Robinson.....*Stage Director*
Cadets Hogshead and Bailey, L.....*Electricians*
Cadet Wayne Scott.....*Manager*
Cadet Alex Doniphan.....*Property Man*

Orchestra.....Miss M. B. Roller, Cadets Revercomb, Fudge, Ely, Caperton, E.

Calico Club

Motto: If the ladies interfere with the studies, give up the studies

Favorite Food: Honey — Pastime: Writing Letters

Greatest of Them All ..... "Lauve" Balthis
Most Faithful ..... "Cutie" Nelms
Most Devoted ..... "Bill" Caswell
Chief Devil ..... "Monkey" Jones
Most Inconsistent ..... "Buss-Eye" Eakle
Most Persistent ..... "Radish-Head" Scott
Chief Bore ..... "Icky" Gilkerson
Lemon Soda ..... "Duck" Simmerman
Professor of Dancematics ..... "Prunella" Percy
Most Promising Pupil ..... "Lady" Byrd
Real Stuff (99.9% pure gas) ..... "Shorty" Doniphan
Keeper of the Secrets ..... "Frog" Hayes
Man with the Fickle Heart ..... "Chunklets" Luster
His Position in Secret ..... "Pinkey" Antrim

NON CALICO CLUB

MOTTO: *Mefiez-vous des femmes*

FAVORITE DISH: Onions PASTIME: Kidding the lovesick

Chief Misogynist.....“FREDDIE” BANKHARDT
First in Flight.....“JACKRABBIT” HOLDERNESS
Fastest Runner.....“V-O-G-E-L” DIUGUID
Chief Abstainer.....“IRA” QUILLEN
Silencer.....“PAUL” BAILEY
Chief Cynic.....“PREACHER” ROBERTSON
Most Daring.....“MALCOLM” FORD
Incorrigible.....“HUGH” HARWOOD
Latest Production.....“MACK” LINDSEY
Chief Observer.....“OWL” HALEY
Revenge is Sweet.....“JOHN” SIEGLE

IN MEMORIAM

Died Fighting.....“WILLIE” CASWELL
Scared to Death.....“ALFRED” CARTER

Hard Luck Club

Alex Doniphan, *Captain* ..... Born on the 13th
Omer Worley, *First Lieutenant* ..... Wore out seven pairs of shoes
Nathan Hawkins, *Second Lieutenant* ..... Beat his brother's record
"Snookums" Pyle, *First Sergeant* ..... Walks all the time
"Long Tom" Shauver, *Right Guide* ..... Never stops
"Big Mouth" Walker, *Left Guide* ..... Talks too much
Henry Bolinger Sites, *Corporal* ..... Loses ten pounds per day
Nixdorf, *Private* ..... Don't feel at home without a gun
Pritchard, *Private* ..... Don't feel at home without a gun
Wiley, *Private* ..... Don't feel at home without a gun
Oliver, *Private* ..... Don't feel at home without a gun
Pulliam, *Private* ..... Don't feel at home without a gun
Lynch, *Private* ..... Don't feel at home without a gun
Cook, *Private* ..... Don't feel at home without a gun
Coiner, *Private* ..... Don't feel at home without a gun
Dick, *Private* ..... Don't feel at home without a gun

FINALS

Final Program

MAY 27TH

11:00 A. M.—Baccalaureate Sermon.....Old Stone Church
8:30 P. M.—Address to Y. M. C. A.....Memorial Hall

MAY 28TH

10:30 A. M.—Battalion Inspection and Morning Parade.
3:00 P. M.—Competitive Drill between "A," "B" and "C" Companies.
3:30 P. M.—Individual Competitive Drill.
5:30 P. M.—Dress Parade with Cadet Band.
8:30 P. M.—Final Celebration Ciceronian Literary Society.....Memorial Hall

MAY 29TH

10:30 A. M.—Setting-Up Exercises with Cadet Band.
3:00 P. M.—Butts's Manual Drill with Cadet Band.
4:30 P. M.—Sham Battle.
5:45 P. M.—Dress Parade.
9:00 P. M.—Final Ball.

OFFICERS OF FINAL BALL

CADET LIEUTENANT R. L. BALTHIS, *President*.....Virginia
CADET LIEUTENANT A. B. PERCY, JR., *Vice-President*.....Virginia
CADET LIEUTENANT C. E. BYRD, JR., *Secretary and Treasurer*.....Louisiana

MAY 30TH

10:00 A. M.—Final Exercises.....Memorial Hall

Salutatorian—CADET CAPTAIN B. J. STEPHENSON.....West Virginia
Awarding of Distinctions, Diplomas, and Academic Medals by Colonel T. J. Roller.
Awarding of Military Medals and Company Cup by Major C. S. Roller, Jr.

Valedictorian—CADET CAPTAIN W. D. CASWELL.....Ohio

Parade on the Campus.
"Auld Lang Syne" by Cadet Band.

Final Celebration of the Ciceronian Literary Society

MAY 28TH, 8:30 P. M., MEMORIAL HALL

CADET CAPTAIN W. G. SCOTT, FINAL PRESIDENT.....Ohio
CADET LIEUTENANT R. M. FORD, FINAL VICE-PRESIDENT.....Virginia
CADET SERGEANT E. M. CAPERTON, FINAL SECRETARY.....West Virginia
CADET LIEUTENANT H. W. HAYES, CHIEF MARSHAL.....Virginia

DEBATE

QUESTION: *Resolved,* That an International League for the preservation of peace by force be organized after the present war.

DEBATERS

Affirmative

CADET LIEUTENANT A. B. PERCY.....Virginia
CADET SERGEANT N. O. SCOTT.....Virginia

Negative

CADET Q. M. P. H. BAILEY.....West Virginia
CADET SERGEANT F. R. MORRIS, West Virginia

ORATORS

CADET CAPTAIN R. D. JONES.....Pennsylvania
CADET ADJUTANT E. M. GILKESON, JR.....West Virginia

DECLAIMERS

CADET SERGEANT W. H. EGGBORN.....Virginia
CADET SERGEANT S. W. PARKER.....Virginia
CADET SERGEANT F. S. BANKHARDT.....New York
CADET SERGEANT-MAJOR S. A. CAPERTON.....West Virginia
CADET SERGEANT G. M. ROBERTSON.....Virginia

CADET CAPTAIN W. G. SCOTT, winner of State Declaiming Contest, will recite his winning declamation, "The Law of the Yukon," by Robert W. Service.

Finals

THIS is perhaps the most significant word on the school calendar. Most significant, because it has a double meaning. It is both a closing and a commencement; a closing of the school year, but a commencement for many of that life for which we have been fitting ourselves.

Finals means a summing up of our year's work, an accounting for those talents with which we have been entrusted. To every man his just reward. To those who have worked earnestly and diligently it shall surely be said: "Well done," but to him who has been slothful and negligent there is no reward, but only bitter regrets for golden opportunities lost.

Finals is the commencement of a new era. To the undergraduate it means a returning home and a happy vacation, but to the graduate it means that he is now face to face with the stern realities of life. He has dreamed of the time, perhaps, when he should step forth to combat with the problems of the busy world. That time is now at hand, and he is confronted with that for which he has spent years in preparation.

Aside from the recording of our work and the solemnity attending graduation, finals is a time of sadness. In the years we have toiled together we have formed attachments. Sharing our joys and our sorrows in common fellowship with our associates, we have learned to love them. We have learned that what we once thought harshness in our instructors was only kindly interest, and they in turn have found a place in our hearts. Chafing under the restraints of discipline, we frowned upon our school; to-day, realizing that such restraints were only those of a parent guiding an erring child, we love her as a parent. However painful, the parting must be said. To student and instructor alike, "Farewell," and to Alma Mater, "Godspeed."

CAPT. H. A. JACOB.

Famous People

A is for Antrim,
Of red-headed fame,
Who as half-back and center
Has made quite a name.

U is for Upshur,
A "Rat" fresh and bold,
Who has finally decided
To do what he's told.

G is for Gilkeson,
Our Adjutant bold,
Who reads the delinquencies
As if possessed of a cold.

U this time is for Uncle,
Lewis he's called,
Who through a couple of centuries
Of life has crawled.

S is for Stephenson,
Of his bowlegs so proud;
Whom we of "B" Company
Couldn't lose in a crowd.

T is for Taylor,
The first of his kind,
Who every one wonders
Where he his chevrons did find.

A is for Anderson,
An algebra shark,
Who during the sixth period
Tries to better his mark.

AUGUSTA is the name of a county,
And also the name of a school;
The latter within the former
Fights for the white and the blue.
But if you should need us, *Woodrow*,
We can fight just as well for you.

RECALL

M is for McWhorter,
  Who, at football this fall,
Through our opponents' lines
  Often did crawl.

I is for Isadore,
  Of our basket-ball boys,
Who by their victories
  Gave us many joys.

L is for Lewis,
  Who fought like a bear,
And let our opponents
  Know he was there.

I is for Irving,
  From Pittsburgh they say,
Who with news from O'Neil
  Arrived one fair day.

T is for Trimble,
  And Thurtell, too;
Who, being "Rats,"
  Have often felt blue.

A is for Armstrong,
  A new one this year,
Who studies so hard
  That for him we do fear.

R is for Robertson,
  Who at Plattsburg has been;
And claims that they made him
  Stand straight as a pin.

Y is for a Captain
  Whose name I won't write,
For I'm very peaceful,
  And hate a one-sided fight.

MILITARY is the middle name
Of this noble school of fame.

RECALL

A is for Ashley,
A second-year man,
Who throws "the old pill"
Just like *Eddie Mahan.*

C is for Carter,
Our Lieutenant so sweet,
Who back in the file close
Is ever so meek.

A is for Argüello,
From San Salvador;
One of the *wops*
In the A. M. A. corps.

D is for Doniphan,
The loudest of the loud,
Who if he couldn't holler
Would never be so proud.

E is for Eakle,
Who is known as "Buss-Eye";
Who tells every girl
That for her he could die.

M is for Morris,
Who claims to be tough,
But he can't deceive us,
For we know he's not rough.

Y is for You,
The ones that were left out;
But don't get sore or jealous,
'Cause you're better off without.

ACADEMY is our last name,
Of which we are very proud,
For is it not the department
That makes Colonel howl so loud:
"As sure as little apples grow,
I'll flunk every one in the crowd"?

RECALL

F is for Fudge,
  A boy, not a candy,
Who pounds the snare drum
  Like a regular dandy.

T is for Track,
  And its members, who,
By their running will bring
  Fame to the white and blue.

D is for Donlon,
  From so far away,
Whom California sent
  To old A. M. A.

E is for Ely,
  Who loves the sea,
And this day has left us
  To join the Navy.

F is for Froelich,
  A real mountaineer,
Who claims he never knew
  The meaning of fear.

V is for Varsity,
  And all that they have done;
We'll take our hats off to them,
  Their work was not all fun.

A is for the letter
  We all want to wear,
Because it shows to all the world
  We have fought and won it fair.

F-T. D-E-F. V-A.
  Is what you'll find on every trunk;
The real address is much longer,
  But somehow it's often shrunk;
Either way we'll get your letter,
  If the mail man isn't drunk.

FREDERICK STUART BANKHARDT.

Who's Who at A. M. A.

		FIRST	SECOND
1.	Most popular	Hogshead	Caswell
2.	Best all-round athlete	Balthis	Christian, E.
3.	Smartest cadet	Holderness, G.	Holderness, H.
4.	Handsomest cadet	Balthis	Percy
5.	Most military O. D.	Caswell	Bailey, P.
6.	Best commissioned officer	Caswell	Jones
7.	Best non-commissioned officer	Antrim	Cochran
8.	Most military private	Bonsal	Backus
9.	Most school spirit	Hayes	Caswell
10.	Best football player	Balthis	Diuguid
11.	Best basket-ball player	Balthis	Oppleman
12.	Best baseball player	Christian, W.	Roper
13.	Best track man	Blackstock	No second
14.	Most grit	Hogshead	No second
15.	Best built	Christian, E.	Hayes
16.	Best carriage	Caswell	No second
17.	Most industrious	Scott, W.	Hogshead
18.	Laziest cadet	Houston	Dotson and Coiner tie
19.	Best student	Harwood, H.	Holderness, H.
20.	Best singer	Parker, S.	No second
21.	Most graceful cadet	Percy	Norman
22.	Most awkward cadet	Barrett	Pulliam
23.	Best band man	Scott, W.	No second
24.	Politest cadet	Byrd	No second
25.	Biggest bum	Davis, H.	Houston
26.	Biggest hot-air artist	Scott, W.	Walker
27.	Biggest feet	Lindsey	Almost unanimous
28.	Best natured	Hogshead	36 candidates for second place
29.	Most contented	Berliner	Ford
30.	Best *Bayonet* editor	Scott, W.	Bankhardt
31.	Hardest smoker	Shawver	Houston
32.	Neatest cadet	Caswell	Ely
33.	Greenest cadet	Crockett	Pulliam
34.	Most inquisitive	Luster, C.	Pritchard
35.	Best dancer	Percy	Scott, N.
36.	Biggest ladies' man	Percy	Hayes
37.	Biggest eater	Sites	Houston
38.	Biggest sport	Morris	31 second-class sports
39.	Wittiest cadet	Eakle	Morris
40.	Most popular "Rat"	Lewis	No second

RECALL

WILLIAM DOAN CASWELL

MOST MILITARY O. D.
BEST COMMISSIONED OFFICER
BEST CARRIAGE
NEATEST CADET

WAYNE GARRETTE SCOTT

BIGGEST HOT-AIR ARTIST
BEST "BAYONET" EDITOR
BEST BAND MAN
MOST INDUSTRIOUS

R. LAUVE BALTHIS

BEST ALL-ROUND ATHLETE
BEST FOOTBALL PLAYER
BEST BASKET-BALL PLAYER
HANDSOMEST CADET

ALFRED B. PERCY

MOST GRACEFUL CADET
BEST DANCER
BIGGEST LADIES' MAN

RECALL

FULTON HOGSHEAD

MOST POPULAR CADET

BEST-NATURED CADET

MOST GRIT

GEORGE HOLDERNESS

SMARTEST CADET

BLAIR ANTRIM

BEST NON-COMMISSIONED OFFICER

W. HAROLD HAYES

MOST SCHOOL SPIRIT

RECALL

HUGH HARWOOD
BEST STUDENT

STAFFORD PARKER
BEST SINGER

C. E. BYRD
POLITEST MAN IN SCHOOL

F. ROCKWELL MORRIS
BIGGEST SPORT

RECALL

HUNTER EAKLE
WITTIEST CADET

W. CHRISTIAN
BEST BASEBALL PLAYER

BLACKSTOCK
BEST TRACK MAN

E. CHRISTIAN
BEST BUILT

RECALL

BERLINER
MOST CONTENTED

BONSAL
MOST MILITARY PRIVATE

LEWIS
MOST POPULAR "RAT"

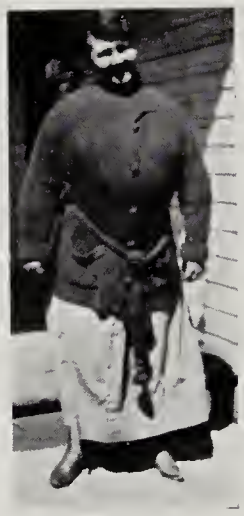

MISS McCORMACK
MOTHER TO US ALL

JOKES

Jokes

A certain young lady of Staunton made the following remark at one of the baseball games:

"Oh! just look at our pitcher. Don't you think he is wonderful? Every time he tosses the ball he hits the bat, no matter where the man holds it."

Colonel (in his English class): "Walker, what is the plural of man?"
Walker: "Men."
Colonel: "All right. What is the plural for child?"
Walker: "Twins, sir."

Captain Lane (in history class): "For what is Pompeii noted, Revercomb?"
Revercomb: "Massage cream, sir."

Wangenstein: "Captain, do they celebrate the fourth of July in Sweden?"

Captain Carter (in English class): "Class, we have had enough of slang in here this year, so I want you to 'cut it out,' 'get me'?"

I stole a kiss the other night,
And now my conscience hurts. Alack!
I am going back this very night
And put the blamed thing back.

A Father: "Son, what does this 60 mean on your report?"
Son: "It must mean the temperature of the room, father."

Scott, W.: "Ireland, where did you get your musical temperament?"
Ireland: "I don't know, Mr. Scott, but I was born in A Flat."

RECALL

To the Faculty

Listen and I will try to tell
  A story you will like to hear.
It is about our faculty
  Whom we all love so dear.

Colonel stands at the head
  Of this loved combination,
And in his English class
  We feel an awful sensation.

For if we miss a special rule,
  Or a verb we do not know,
We'll get an hour's guard duty
  "As sure as little apples grow."

Next is "Major," the algebra shark,
  Whom we all love, but dread;
For if in his class you speak a word
  There is a knot upon your head.

When Captain Jacobs is O. C.
  After "Star-Spangled Banner" at night,
We are always sure to hear:
  "File close dress to the right."

Here is to Captain Robinson;
  He likes so well to "hike,"
And every evening at S. R. C.
  We find him on the "pike."

Then there is Captain Carter,
  Who teaches us poor fools,
And if I could only teach him once
  He would still be writin' rules.

RECALL

During Monday morning inspection,
When we stand beside our "bunks,"
If Captain Lane is inspecting,
The room is "boned" for dirty trunks.

Captain Yarbrough came by me;
His 4d was singing a song:
"If we keep this rate up
We'll be in h—l before long."

Stop, look, and listen!
Captain Gallagher has lost his heart,
And of the affairs of Sweet Briar
He plays a most important part.

Captain Fraser is a man
So humble, gentle, mild, and meek,
And of the fair sex you
Never hear him speak.

And here is to Captain Massie;
We like him very well,
But about his track record
You ought to hear him tell.

Major (in physics): "Crockett, what is a submarine?"
Crockett: "Some sort of air ship, ain't it, Major?"

Norman (in literary society): "Say, 'Bot,' what side am I on, negative?"
"Bot" Roper: "No, infirmative, you boob."

Captain Gallagher: "Virginia, there has been something trembling on my lips for months."
Virginia: "So I see, but why don't you shave it off?"

RECALL

Classified Ads

Wanted by—

Antrim, "a yellow journal."
Bailey, L., a nurse for the "little child."
Caswell, a private mail system to M. B. S.
Gilkeson, more hearts to smash.
Lindsey, about 50 pounds.
Parker, a good second-hand wig, or something that will make hair grow.
Hays, prices on wholesale lots of "Glovers."
Stephenson and Nelms, a cure for bowed legs.
Bailey, P., more authority.
McCutchan, more dances.
Cochran, more "Border thrills."
Scott, N., more athletics to star in ??????????
Walker, more "Jack."

Wanted—To Know Why—

Hays gets excused from ranks.
Wangenstein brags about an Overland?
The staff changed sponsors.
Caswell dreams so much.
Bankhardt likes pink envelopes.
The Corps calls Parker "Drag."
Major inspected lockers.
Balthis goes to Sidney.
Captain Von. economizes.
The Corps change their age?

Lost by—

Antrim, in Richmond, a Wolf going wild. If found, please return.
Percy, a heart, somewhere in Staunton.
Parker, a lot of "beautiful blond hair."
Caswell, a heart.

Things Almost Impossible

Wangenstein's début.
To stop Doniphan's ever-flowing gab.
Simmerman in society.
To understand Jones's commands.
Gilkeson's songs.
Caswell's love affair.
Percy's love affairs (note plural).
For Alt to be military.
To keep Hays from thinking about Stuart Hall.
To make Diuguid stay a bachelor.
To make Captain Carter believe in "Predestination."

At the Easter dance a certain young lady lost a curl of her hair. Lieutenant Balthis, seeing this, rushes up to the young lady, picks up the curl, and hands it to her with this: "I beg your pardon, Miss, but may I be your hair restorer?"

Colonel (in his warning talk just before exams): "A fool can ask more questions than a wise man can answer."

A voice from the rear of the room: "Is that why so many of us flunk on exams?"

A Warning to the Girls

Very changeable is the nature
  Of the boys around this place;
They fall in love with every girl
  Who possesses a pretty face.

And when a girl drives up,
  You ought to hear the noise
That goes up from the windows
  Crowded full of yelling boys.

The leader of this sport is Doniphan,
  And of the Corps is far the best,
For he always yells the longest
  And is always heard above the rest.

RECALL

Captain Yarbrough (bragging about his Oakland): "Yes, I want it buried with me when I die."

Major: "Why?"

Captain Y.: "Well, you see, I have never gotten into a hole that it could not pull me out of."

Balthis: "You have to admit taken as a whole Charlottesville is all right."

Antrim: "Yes, taken as a hole it is."

Here Is to the Rats

Here is to the rats, so dumb and green,
  The rats whose aims are high,
Who begin these four years as in a dream,
  But end them with a sigh.

For the rungs of fame's high ladder
  Are made for rats' big feet,
And before the year is over
  We are sure to find much fresh meat.

But in the end they will conquer
  And climb the ladder high,
And try to reach the officers
  Who have climbed into the sky.

Captain Fraser (in chemistry): "Wise, who made the first nitride?"
Wise (after deep thought): "Paul Revere."

Calendar

SEPTEMBER 20—Rats begin coming in.
SEPTEMBER 22—Most old boys are back.
SEPTEMBER 23—Football practice begins.
SEPTEMBER 25—Officers are elected for different organizations.
SEPTEMBER 29—First dance. Everybody happy.
SEPTEMBER 30—Football game with S. V. A. in Winchester.
OCTOBER 6—Why doesn't Major start the vigilance committee?
OCTOBER 7—Football game with Virginia Freshmen here.
OCTOBER 11—"Have you been out of bed?" Alarm-clocks for sale by Captains Massie and Humphreys.
OCTOBER 13—Whole school is excused from S. H. to hunt for Mr. Thurtell.
OCTOBER 18—Scrubs play the Dummies.
OCTOBER 21—0-to-0 game with Woodberry in Charlottesville.
OCTOBER 23—Thinking about Hallowe'en dance.
OCTOBER 24—"The man that follows dies."
OCTOBER 25—Griffin says "Good-bye."
OCTOBER 12—Big meeting of the Whank-Whanks.
OCTOBER 13—Most enjoyable picnic in the grove. Major disbands the Whank-Whanks.
OCTOBER 14—Hays, Robertson, M., and Doniphan, use too many straws.
OCTOBER 20—Officers appointed (Lieutenant Alfred Ball Carter, please).
OCTOBER 25—First try-out of the track team about 11:30 P. M.
OCTOBER 28—Played E. H. S. in Alexandria. Why does Antrim like "state rooms?"
OCTOBER 30—The dance was wonderful.
OCTOBER 31—Everybody tired and sleepy, and we don't give a darn.
NOVEMBER 1—Lest we forget?
NOVEMBER 2—First issue of the *Bayonet*.
NOVEMBER 4—Hallowe'en supper at Miss Maggie Bell's.
NOVEMBER 6—Fishburne wins 18-0.
NOVEMBER 13—Win from W. and L. Freshmen.

RECALL

November 14—Officers of the Literary Society elected.
November 18—A. M. A., 34; Eastern College, 0.
November 29—Excited over the S. M. A. game.
November 30—Eakle working hard shining "honey dippers."
December 1—Thanksgiving dance a huge success.
December 2—Guard duty flowing freely.
December 3—Nobody falls out for D. R. C.
December 5—Caswell is no longer a woman hater. When do we get out for Xmas?
December 6—Colonel tells us to get to work; too much loafing.
December 7—We get out the 20th; only 3,744 more seconds.
December 8—Caswell talks entirely too much about M. B. S.
December 9—Fleet Foot Parker and "Gorilla legs" Hays quit the track squad.
December 10—Basket-Ball begins.
December 11—Walker gets excited, also his medicine.
December 12—Doniphan gives forth the report that he is not coming back after Christmas.
December 13—Plans for a midnight revel cut short by the C. C. C.
December 15—Hays and Diuguid guard barracks from 10 to 10:30 each night.
December 15—Pictures of the football squad are taken.
December 16—Long faces everywhere.
December 17—Chesterfields are hard to find.
December 18—Corporal of the guard got locked in the tower.
December 19—IF to-morrow would only come, everybody knows their lessons, of course.
December 20—GOOD-BYE.
January 8—Doniphan the first one back. Naturally everybody is glad to get back.
January 9—Bloxton, the Roanoke wonder, arrives.
January 10—Lots of changes made in the plans for Sponsors.
January 11—About 15 new rats in school.
January 12—Dance, dance, dance, something to kill the blues.

RECALL

JANUARY 13—On this 13th day Major jumped upon the platform in the "gym," yanked the shirt from his muscular shoulders, bulged forth his manly chest and brawny arms, and showed us, with scientific movements, how he, when but a mere lad, broke the arms of twenty-two Japs.

JANUARY 14—Caswell puts in his order for a "Honey Dipper."

JANUARY 15—Officers go to the city to see "Intolerance."

JANUARY 16—Capt. Lane puts forth the Basket-Ball pledge.

JANUARY 17—We lose to W. and L. in Lexington.

JANUARY 18—Cochran gets a sergeant.

JANUARY 19—Griggs, Simpson, and Donlan smoke just one too many.

JANUARY 22—LONG ROLL. Maj. drums up trade for the Mount Sidney stores.

JANUARY 24—Lose to W. and L. here.

JANUARY 25—Dance to-morrow, everybody happy.

JANUARY 26—And Colonel was in Washington.

JANUARY 29—Six rats wish they were not so fresh.

JANUARY 30—Exam dates are posted. Oh, Joy!

JANUARY 31—DIUGUID has charge of Co. C at drill, for how long?

FEBRUARY 1—Rev. goes at six o'clock.

FEBRUARY 2—Jones gets a letter from Brown's burg.

FEBRUARY 3—Everybody has the blues.

FEBRUARY 3—A. M. A., 24; F. M. S., 21.

FEBRUARY 4—Preacher running fine, sermon only lasted three hours.

FEBRUARY 5—EXAMS START.

FEBRUARY 6—OH! WHY! didn't we study?

FEBRUARY 12—THANK GOODNESS they are over with.

FEBRUARY 19—Basket-Ball team starts for West Virginia (Scott, N., also)

FEBRUARY 22—How did it happen we got a holiday? Miss Maggie Bell had a party.

FEBRUARY 23—Egbert and Bennett decide to come back.

FEBRUARY 25—The Senior Captain is all smiles.

FEBRUARY 26—Big week, two Kable games and a dance.

FEBRUARY 27—A. M. A., 20; S. M. A., 26.

MARCH 2—Dance is not as good as usual.

RECALL

March 3—Kables has nothing but luck, 24-23. Dance after the game.
March 4—A rainy Sunday at A. M. A. OH!
March 5—Antrim goes to the Fort quite often.
March 6—Baseball practice starts.
March 7—Basket-Ball picture is taken.
March 8—The Sponsors have changed again.
March 9-20—NOTHING DOING, BUT LOTS OF STUDYING?????
March 21—Basket-Ball letters are given out (Scott, also).
March 22—Hays and Diuguid are ostracised by the gang for using up all of the straws.
March 24—Another issue of the *Bayonet*.
March 25—Hogshead is setting Percy a Pace.
March 29—WANGENSTEIN and SIMMERMAN will surely fight.

Capt. Gallagher: Neely, this is a map of Virginia, and this is the "James River," but there is something wrong with it, can you tell me what it is?

Neely: Yes, sir, James's mouth is too big.

A voice from the rear of the room: Captain, I can't see through Scott's head.

Captain: Why not, there is nothing in it.

Our coat-tails are full and wide,
And doth from public view
Two mammoth patches hide.

First Cadet: Harwood said he paid $12,000 for his car.
Second Cadet: Goodness, what is he, a millionaire?
First Cadet: No, he is a liar.

A. M. B. S. M. Girl: How sweet of you to bring me these flowers, and they are so nice and fresh, too. I do believe there is still a little dew on them yet.

Morris: Yes, but I'll pay that in the morning.

Captain Massie: Quillen, what tense do I use when I say I was handsome?

Quillen: Remotest past, sir.

What's the Use?

Can't go to the infirmary, except at certain hours.
Can't wear our nice new ties.
Can't get out of dress parade.
Can't go to the fort until the lazy O. D. gets ready to go.
Can't leave the mess hall without permission.
Can't go to a captain's room before recess.
Can't go to the sinks without getting stuck.
Can't skip classes without getting caught.
Can't keep from getting guard duty.
Can't wear service uniform on Sunday.
Can't lay in for Rev. without getting caught.
Can't use the military angle on the pike.
Can't have moonlight extras at the hops.
Can't get to Staunton more than once or twice a year.
Can't get into Mary Baldwin when we do get there.
Can't go anywhere without being put on a pledge.
Can't get subscribers to pay up on the *Bayonet*.
Can't go to bed without first putting socks in shoes.
Can't have any more dances until finals.
Can't have more than four pictures on the wall.
Can't wear a sweater on the stoop or through the arch.
Can't smoke at the fort or on the pike or on the stoop or in the arch.
Can't run on the stoops or yell inside the quadrangle.
Can't visit during recess.
Can't take a shower bath without first getting permission.
Can't sleep in church.
Can't throw bread in the mess hall.
Can't talk in the school room.
Can't ride beyond Burketown or Verona.
Can't do a doggone thing but kick.

A.M.A. DIRECTORY

RECALL

ALT, GEORGE T. (2) ..... Cobham, Va.
"Baron"
Private "A" Company, Sub Football

ANDERSON, EARL R. (1) ..... 1458 Belle Ave., Lakewood, Ohio
"Grandpa"
Private "C" Company

ANDERSON, RAYMOND H. (2) ..... 904 W. Main St., Staunton, Va.
"Ray"
Corporal "A" Company, Barracks Committee

ANTRIM, A. BLAIR (3) ..... 117 9th Ave. S. W., Roanoke, Va.
"Buster"
First Sergeant "A" Company, Honor Committee, Assistant Treasurer Athletic Association, Assistant Captain Football, Varsity Football, Varsity Basket-Ball, Hop Committee, Minstrel Club

ARGUELLO, J. L., JR. (2) ..... San Miguel Republic, del Salvador, C. A.
Private "B" Company

ARMSTRONG, FRANK L. (1) ..... Greenville, Va.
"Armg"
Private "B" Company

ASHLEY, GRANT L. (2) ..... 1535 Lee St., Charleston, W. Va.
"Old Lady"
Corporal "A" Company

AVIS, BRASHEAR (1) ..... 1321 Quarrier St., Charleston, W. Va.
"Buck"
Private "C" Company

BACKUS, JAMES H. (1) ..... 629 Borssevain Ave., Norfolk, Va.
"Back"
Private "A" Company

BAILEY, CLARENCE (2) ..... Fort Defiance, Va.
"Day Pupil"

BAILEY, LOUIS L. (2) ..... 138 N. Coalter St., Staunton, Va.
"Sage"
Corporal "B" Company, Sub Football

BAILEY, P. H. (4) ..... 211 Tasewell Ave., Bluefield, W. Va.
Lieutenant, Quartermaster, Postmaster

BAILEY, ROBERT L. (2) ..... Fort Defiance, Va.
"Day Pupil"

BALTHIS, R. L. (3) ..... University, Charlottesville, Va.
First Lieutenant "C" Company, President Athletic Association, President German Club, Captain Football, Varsity Football, Captain Basket-Ball, Varsity Basket-Ball

BANKHARDT, FREDERICK S. (3) ..... 120 West 72d St., New York, N. Y.
"Freddie"
Second Sergeant "B" Company, Literary Editor of *The Bayonet*, Assistant Editor RECALL, Captain Track Team, Captain and Half-Back Scrub, Football Scrub, Tennis Club, Basket-Ball

BARRETT, G. (1) ..... Lock Haven, Norfolk, Va.
"Johnny"
Private "B" Company

BAYLES, FRED F. (1) ..... 308 McGregor Ave., Cincinnati, Ohio
"Fritz"
Private "C" Company

BAYLES, GEORGE E. (1) ..... 308 McGregor Ave., Cincinnati, Ohio
"Geb"
Private "C" Company

BENNETT, W. ALLISON (1) ..... 1329 Irving St. N. W., Washington, D. C.
"Special Delivery"
Private Band

BERLINER, JULIUS F. T. (4) ..... 1527 Park Road, Washington, D. C.
"Blinky"
Private "C" Company

BIGGS, F. C. (1) ..... Bramwell, W. Va.
"Bones"
Private "A" Company

BIRCHETT, HORACE (1) ..... Prince George, Va.
Private Band

BLACKSTOCK, R. C. (1) ..... 121 Giles St., Bluefield, W. Va.
"Buck"
Private "A" Company

BLACKBURN, JOHN H. (2) ..... 502 Greenville Ave., Staunton, Va.
"Shrimp"
Private Band and Staff

BLOXTON, LEONARD B. (2) ..... 508 Roanoke St. S. W., Roanoke, Va.
Private "B" Company

BONSAL, H. P. (1) ..... 18 East Mt. Vernon Place, Baltimore, Md.
"Peasy"
Private "B" Company

BOWERS, G. C. (5) ..... Doe Hill, Va.
"Doc"
Private Staff, Scrub Football

BOWERS, ROY (2) ..... Sugar Grove, W. Va.
"Sugar Grove"
Corporal "B" Company

BROWN, GEORGE W. (1) ..... Staunton, Va.
"Brownie"
Private "B" Company, Scrub Football

BURKE, E. (1) ..... Verona, Va.
"Buck"
Day Pupil

BYRD, C. E. (3) ..... Shreveport, La.
"Miss Byrd"
Second Lieutenant "A" Company, Secretary and Treasurer of German Club, Chairman of Honor Committee

CAPERTON, S. AUSTIN (5) ..... Slab Fork, W. Va.
"Cape"
Sergeant-Major, Morals and Manners Committee, Social Editor of *Bayonet,* Assistant Editor RECALL, Minstrel Club, Tennis Club

CAPERTON, ERSKINE M. (4) ..... 1424 Kanawha St., Charleston, W. Va.
"Red"
First Sergeant Band, Minstrel Club

CARTER, ALFRED B. (3) ..... 1101 West Franklin St., Richmond, Va.
"A. B."
Second Lieutenant "C" Company, Morals and Manners Committee, Business Manager *Bayonet*

CARTER, W. YATES (2) ..... Warrenton, Va.
"W. Y."
Corporal "A" Company

CASWELL, WILLIAM D. (5) ..... 1826 E. 93d St., Cleveland, Ohio
"Bill"
Captain "A" Company, President Literary Society (first term), Honor Committee, Cheer Leader, Interlocutor Minstrel Show, Tennis Club, Athletic Editor of *Bayonet,* Assistant Editor of RECALL, Valedictorian Senior Class, President Senior Class

CARICO, KYLE (1) ..... Stonega, Va.
"Red"
Private Band

CRAUN, PAUL (1) ..... Fort Defiance, Va.
Day Pupil

CEPERO, JOSEPH L. (1) ..... Box 82 F, San Juan, P. R.
Private Band

CHRISTIAN, ROBERT E. (1) ..... 109 Huron Ave., Lynchburg, Va.
"Country"
Sub Football, Varsity Basket-Ball, Baseball, Private "A" Company

CHRISTIAN, RICHARD W. (1) ..... 211 South Vermont Ave., Atlantic City, N. J.
"Bud"
Private "B" Company, Baseball

CLEM, C. GREYDON (1) ..... Lantz Mills, Va.
Private "A" Company

CLEM, MELVIN A. (1) ..... Lantz Mills, Va.
Private "C" Company

COCHRAN, THOMAS R. (3) ..... Big Stone Gap, Va.
"Alias Sand Flea"
Second Sergeant "B" Company, Business Manager RECALL

COINER, BLAIR (1) ..... Fishersville, Va.
"Klotz"
Private "B" Company

COLLINS, GEO. P. (4) ..... Mount Sidney, Va.
"Peep"
Day Pupil

CONRAD, CHARLES C. (1) ..... 1820 K St. N. W., Washington, D. C.
"Fly"
Private "C" Company

CONRAD, JAMES A. (2) ..... 1820 K St. N. W., Washington, D. C.
"Jim"
Private "B" Company

COOK, J. (1) ..... 2624 Minnesota Ave., Duluth, Minn.
"Cookey"
Private "A" Company

COUSINS, JAMES E. (1) ..... Prince George, Va.
"Fatty"
Private Band

CROCKETT, R. T. (1) ..... 31 Rogers St., Bluefield, W. Va.
"Bob"
Private "B" Company

CUNNINGHAM, HENRY T. (1) ..... 23 S. West St., Somerset, Pa.
"Cunning-ham"
Private Band

CURTAIN, HENRY B. (1) ..... 624 Mulberry St., Clarksburg, W. Va.
"Bolinger"
Private "B" Company

DAVIS, CABELL S. (3) ..... Pense Springs, W. Va.
"Cab"
First Sergeant "B" Company, Varsity Football

DAVIS, HARRY C. (2) ..... Pense Springs, W. Va.
"Pea-head"
Corporal "C" Company, Scrub Football

DAVIS, A. L. (2) ..... Petersburg, Va.
"Jonny"
Private "B" Company

DAVIS, WILLIAM L. (1) ..... 526 N. Boulevard, Richmond, Va.
"Bull"
Private "C" Company

DEAL, LOUIS L. (2) ..... 5012 Washington St., Greensboro, N. C.
"Johnny"
Private "C" Company

DICK, H. WARD (1) ..... New Market, Tenn.
"Slippery Slim"
Private "B" Company

DIUGUID, VOGEL I. (3) ..... 808 12th St. S. W., Roanoke, Va.
"Long John"
First Sergeant "C" Company, Varsity Football, Vice-President Literary Society (second term)

DONIPHAN, ALEXANDER T. (2) ..... Alexandria, Va.
"Shorty"
Corporal "B" Company, Barracks Committee, Minstrel Club

DONLON, JAMES A. (1) ..... Shenandoah Apartments, Richmond, Va.
"Duke"
Private Band

DORE, EDWARD J. (1) ..... Staunton, Va.
"Ned"
Private "A" Company

DOTSON, PAUL (1) ..... Santa Cruz, Cal.
"Dink"
Private Band

DURANT, J. M. (2) ..... The Cordova, Washington, D. C.
"Max"
Private "C" Company

EARHART, EDWARD E. (1) ..... 410 West 119th St.
"Detective"
Private Band

EAKLE, HUNTER (3) ..... Sweet Chalybeate, Va.
"Busseye"
Private "B" Company, Minstrel Club

EGBERT, W. W. (2) ..... Gresham Hotel, Black Mountain, N. C.
"Polly"
Private "B" Company

EGGBORN, WILLIAM H. (3) ..... Culpeper, Va.
"Bill"
Sergeant "A" Company, Athletic Editor *Bayonet*, Assistant Editor RECALL, Minstrel Show

RECALL

Ely, George (2) ..... 1212 W. 10th St., Wilmington, Del.
"Dick"
Private Band

Erving, James McK. (1) ..... No. 4 Arlington Apartments, Pittsburgh, Pa
"Jim"
Private "C" Company

Estes, John S. (1) ..... 163 Virginia Ave., Danville, Va.
"Cigar"
Private "B" Company

Evans, G. Alexander (1) ..... 215 30th St., Woodcliff-on-Hudson, N. J.
"English"
Private "C" Company

Farrar, G. M., Jr. (1) ..... Clifton Forge, Va.
Private "A" Company

Ford, R. Malcolm (5) ..... Luray, Va.
"Flivver"
Second Lieutenant Staff, Assistant Business Manager *Bayonet*

Fowle, William H., Jr. (2) ..... Quicksburg, Va.
"Chicken"
Private "C" Company

Froelich, J. H. (2) ..... Eskota, N. C.
"Mount"
Private "C" Company

Fudge, J. T., Jr. (2) ..... Covington, Va.
Corporal Band

Gibson, Thomas L. (1) ..... 1907 Waverly Ave., Duluth, Minn.
"Torch"
Private "A" Company

Gilkeson, E. M., Jr. (4) ..... 111 13th St., Parkersburg, W. Va.
"Gilk"
First Lieutenant and Adjutant, Vice-President Y. M. C. A., German Club Committee, Morals and Manners Committee, Minstrel Club

Goode, William C. (1) ..... 1105 Wise St., Lynchburg, Va.
"Bill"
Private "C" Company

Haley, Clivie C. (3) ..... 12 4th St., Clifton Forge, Va.
Sergeant "C" Company

Hance, W. Wesley (1) ..... 1316 Jefferson St., Wilmington, Del.
"Fritz"
Private Band

HARWOOD, E. ASHLY (3) ..... 317 53d St., Newport News, Va.
"Old Lady"
Second Sergeant "C" Company, Honor Committee, *Bayonet* Staff, RECALL Staff, Tennis Club

HARWOOD, HUGH C. (3) ..... 317 53d St., Newport News, Va.
Sergeant "A" Company

HAWKINS, LURTY (2) ..... R. F. D. 4, Staunton, Va.
Day Pupil

HAWKINS, NATHAN (1) ..... 402 Morris St., Charleston, W. Va.
"Catfish"
Private "C" Company

HAYS, HAROLD W. (3) ..... Roanoke, Va.
"Wander Lust"
First Lieutenant "B" Company, Treasurer Athletic Association, Chairman Barracks Committee, Assistant Cheer Leader, German Club

HOOPER, LLOYD M. (1) ..... Selma, Ala.
Private "A" Company

HOGSHEAD, W. FULTON (3) ..... Middlebrook, Va.
"Peggy"
Sergeant "C" Company, Varsity Football, Sub Basket-Ball, German Club Committee

HOLDERNESS, GEORGE A. (2) ..... Tarboro, N. C.
"Jack Rabbit"
Sergeant "B" Company

HOLDERNESS, HOWARD (1) ..... Tarboro, N. C.
"Rabbit"
Private "C" Company

HOUSTON, FRANCIS (1) ..... Fairfield, Va.
"Bones"
Private "A" Company

HUDSON, CARL (1) ..... Fort Defiance, Va.
"Super Six"
Day Pupil

HUDGINS, HORACE (1) ..... Mobjack, Va.
"Bobjack"
Scrub Football, Private "B"

IRELAND, JAMES F. (2) ..... 600 West Gaston St., Greensboro, N. C.
"Frankie Boy"
Private Band

JOHNSON, FREDERICK H. (1) ..... 26 Ramsey Ave., City Point, Va.
Private "A" Company

JONES, R. D. (5) ..... 17 Clark Ave., Sharon, Pa.
"Monk"
Captain "C" Company, Assistant Captain Basket-Ball, Secretary and Treasurer Literary Society (first term), Assistant Cheer Leader, Minstrel Club, Honor Committee

JUSTICE, RALPH H. (2) ..... 201 Park Terrace, Greensboro, N. C.
"Oliver Goldsmith"
Private "A" Company

KENNEDY, MILBURN (1) ..... P. O. Box 526, Staunton, Va.
"Crook"
Private "A" Company

LAFOLLETTE, L. M. (2) ..... Edgewood Drive, Charleston, W. Va.
Private "C" Company

LEWIS, LUNSFORD L. (1) ..... 416 Washington St., Lynchburg, Va.
"Rubber"
Private Staff, Football, Basket-Ball

LEMOINE, JOHN E. (2) ..... 129 Jefferson St., Petersburg, Va.
Private "B" Company

LINDSEY MAC (2) ..... Braddock Heights, Alexandria, Va.
"Macadoo"
Private "A" Company, Sergeant of Arms Literary Society (second term)

LINK, LUSTER R. (1) ..... Mt. Sidney, Va.
Day Pupil

LUSTER, CARL A. (3) ..... 1717 East First St., Duluth, Minn.
"Chunk"
Sergeant "C" Company, Honor Committee

LUSTER, ROBERT G. (2) ..... 1717 East First St., Duluth, Minn.
"Possum"
Private "C" Company, Morals and Manners Committee

LYNCH, WILLIAM W. (1) ..... Sparrows Point, Md.
Private "B" Company

MELL, CHAS. (1) ..... 1016 Hickmay Rd., Augusta, Ga.
Sub Football, Private "B" Company

MONTGOMERY, JOHN CARLON, JR. (2) ..... Montgomery, W. Va
"Just Mike"
Corporal Band

MORRIS, F. R. (3) ..... Jodie, W. Va.
Sergeant Staff, Minstrel Club

MORRISON, HARRY C. (1) ..... 160 West Main St., Somerset, Pa.
"Bill"
Private "A" Company

McCutchan, Wallace M. (4) ..... Fort Defiance, Va.
"Red"
Day Pupil, Scrub Football

McDowell, Jack (1) ..... Scotland Neck, N. C.
"Moonface"
Private "C" Company

McWhorter, Thurmond (2) ..... Athens, Ga.
"Mac"
Corporal "B" Company, Varsity Football, Sub Basket-Ball, Minstrel Club

Nalle, Alfred S. (2) ..... Elkwood, Va.
"Big-un"
Corporal "A" Company, Y. M. C. A. Attendance Committee, *Bayonet* Staff, Recall Staff

Neely, Alfred R. (1) ..... 225 Watson Ave., Fairmont, W. Va.
Private "C" Company

Nelms, William Lee (2) ..... 301 W. 28th St., Norfolk, Va.
"Cut"
Corporal "C" Company

Nixdorff, Donald M. (1) ..... Winchester, Va.
"Nix"
Private "C" Company

Norman, Charles A. (2) ..... 1818 W. Grace St., Richmond, Va.
"Abe"
Corporal "C" Company, German Club Committee

Oliver, Warren (1) ..... Crewe, Va.
"Snoozer"
Private "A" Company

Oppleman, Isadore (1) ..... 618 Church St., Lynchburg, Va.
"Opp"
Private "B" Company, Varsity Football, Varsity Basket-Ball, Minstrel Club

Otey, John M., Jr. (1) ..... 318 Madison St., Lynchburg, Va.
"Choke"
Private "C" Company

Pack, Paul C. (1) ..... Bramwell, W. Va.
"Coon"
Private "B" Company

Pancake, Samuel R. (1) ..... Romney, W. Va.
"Cookie"
Private "A" Company

Parker, Lacy (1) ..... 116 7th Ave. S. W., Roanoke, Va.
"Plock"
Private "A" Company

PARKER, STAFFORD W. (2) ..... 116 7th Ave. S. W., Roanoke, Va.
"Fleet Foot"
Sergeant "A" Company, President Y. M. C. A., Chairman Morals and Manners Committee, German Club Committee, Minstrel Club

PAYNE, ANDREW A. (1) ..... 1337 Virginia St., Charleston, W. Va.
Private "C" Company

PERCY, ALFRED, JR. (3) ..... 1310 Church St., Lynchburg, Va.
"Crip"
First Lieutenant "A" Company, Secretary and Treasurer Y. M. C. A., Vice-President German Club, Social Editor *Bayonet*, Assistant Editor RECALL, Honor Committee, Assistant Cheer Leader, Vice-President Senior Class

PHILLIPS, I. W., JR. (1) ..... 1311 K St. N. W., Washington, D. C.
"Dub"
Private "C" Company

PHILLIPS, J. P., JR. (1) ..... 1220 N. 29th, Birmingham, Ala.
"Phil"
Private "A" Company

PRICHARD, DEFOREST (1) ..... Lexington, Va.
"De"
Private "C" Company

PRIETO, ALBERT G. (3) ..... San Miguel, Salvador, C. A.
"Pratts"
Sergeant Band

PULLIAM, BENJ. F. (1) ..... Brandy Station, Va.
Private "A" Company

PURCELL, W. (1) ..... 209 East 7th St., Plainfield, N. J.
"Fatty"
Private "C" Company

PYLE, ROBERT A. (1) ..... 213 E. Grace St., Richmond, Va.
"Bobbie"
Private Band

QUILLEN, IRA M. (4) ..... Lebanon, Va.
Lieutenant "B" Company, Varsity Football, Assistant Business Manager *Bayonet*

RAGSDALE, J. E. ..... Washington, D. C.
"Rags"
Private "A" Company

REED, JOHN M. (1) ..... Eastern State Hospital, Lexington, Ky.
Private "B" Company, Scrub Football

REVERCOMB, CHARLES HOWARD (1) ..... Covington, Va.
"Shoats"
Private Band

RITCHIE, HENRY THOMAS (1) ..... Fishersville, Va.
"Lewis 66"
Private "A" Company

ROBERTSON, GEO. MURRAY (3) ..... 322 West Main St., Danville, Va.
"Preacher"
Sergeant "A" Company, Military Editor *Bayonet,* Assistant Editor RECALL, Secretary and Treasurer Senior Class

ROBINSON, MCWILLIE (1) ..... Jackson, Miss.
"Mack"
Private "B" Company

ROPER, WILLSON B. (3) ..... 129 S. Sycamore St., Petersburg, Va.
"Bot"
First Lieutenant Band, Varsity Football, Scrub Basket-Ball, Captain Baseball, German Club Committee, Morals and Manners Committee

RUNNELS, ED. (1) ..... 214 N. Lewis St., Staunton, Va.
"Mug"
Private "B" Company

RUSSELL, PERCY B. (1) ..... 620 S. Belvedere Blvd., Memphis, Tenn.
"Perk"
Private "A" Company

SCOTT, NORVELL OTEY (2) ..... Courtland Apartments, Lynchburg, Va.
"Red"
Sergeant "B" Company, Varsity Football, Sub Basket-Ball, Assistant Captain Baseball, German Club Committee, Minstrel Club

SCOTT, WAYNE G. (3) ..... 1438 W. 116th St., Cleveland, Ohio
"Scootcritis"
Captain Band, Editor-in-Chief *Bayonet,* Editor-in-Chief RECALL, President Literary Society (second term), President Minstrel Club, Vice-President Literary Society (first term), Morals and Manners Committee, German Club Committee, Winner State Declaiming Contest, Director Mandolin Club, Varsity Football

SHAWVER, JOHN W. (1) ..... 1324 Lee Ave., Charleston, W. Va.
"Bonny"
Private "A" Company

SHEFFEY, MAX H. (1) ..... 922 Floyd St., Lynchburg, Va.
"Mich"
Private "C" Company

SIEGEL, JOHN M. (1) ..... Grottoes, Va.
"Johnny"
Private "C" Company

SIMMERMAN, FRANCES E. (2) ..... Max Meadows, Va.
"Duck"
Sergeant Band, Morals and Manners Committee

RECALL

SIMPSON, A. B. (1) ..... Roanoke, Va.
"Buck"
Private "C" Company

SITES, HENRY G. (1) ..... 1117 Commerce St. S. W., Roanoke, Va.
"Pussy Foot"
Private "B" Company

SMITH, L. G. (3) ..... Kanawha Hotel, Charleston, W. Va.
"Smithy"
Day Pupil

SMITH, WILLIAM L., JR. (1) ..... Clifton Forge, Va.
Private "C" Company

SPADY, WILLIAM, JR. (1) ..... Cape Charles, Va.
"Shack"
Private "B" Company

SPROUL, ARCH A. (1) ..... Tottenville, N. Y.
"Cicero"
Private "B" Company

STAINBACK, WILLIAM L. (2) ..... 115 Smith St., Greensboro, N. C.
"Bill"
Private "B" Company

STEPHENSON, BYRON J. (5) ..... Bradford St., Charleston, W. Va.
"Bisch"
Captain "B" Company, Varsity Football, Secretary and Treasurer Literary Society (second term), Grounds Committee, Minstrel Club

STEVENS, J. T. (1) ..... Charleston, S. C.
"Steve"
Private "C" Company

STRONG, HARRY C. (2) ..... 2314 East 5th St., Duluth, Minn.
Private "C" Company

TAYLOR, FRANK E. (1) ..... 1108 K St. N. E., Washington, D. C.
Private "A" Company

TAYLOR, FRANK FINLEY, JR. (2) ..... Haddonfield, N. J.
"Fin"
Bugler Corporal, Chief Trumpeter

TINSLEY, J. C. (1) ..... 107 Church St., Clifton Forge, Va.
"Grinny Possum"
Private "C" Company

THRIFT, GEO. DOUGLAS (1) ..... Madison, Va.
"Pete"
Day Pupil

RECALL

THURTELL, CHAS. S. (1) ..... 1217 Delafield Place N. W., Washington, D. C.
"Motorcycle Ike"
Private Band

TONEY, DAVID L. (1) ..... 1111 Hull St., Richmond, Va.
"Buck"
Private "B" Company

TRIMBLE, KENTON HARPER, JR. (1) ..... Monterey, Va.
"June"
Private "A" Company

UPSHUR, GILES C. (1) ..... Cheriton, Va.
"Pete"
Private "B" Company

WANGENSTEIN, J. S. ..... 121 St. Marie St., Duluth, Minn.
"Wang"
Private "B" Company

WALKER, J. HIDEN (1) ..... 120 27th St., Newport News, Va.
"Abey"
Private "A" Company

WARNER, E. H., JR. (1) ..... Keswick, Va.
"Ted"
Private "C" Company

WEAVER, P. F. ..... Emporia, Va.
"Chink"
Private "C" Company

WILEY, EDWARD J., JR. (1) ..... Murphy's Hotel, Richmond, Va.
"Bud"
Private "C" Company

WILKINS, CARY J. (1) ..... 917 Federal St., Lynchburg, Va.
"Canary"
Private "C" Company

WILSON, WILLIAM ALEX (1) ..... Kerrs Creek, Va.
"Mutt"
Private Band

WINFREE, CHRISTOPHER V. (2) ..... 1300 10th St., Lynchburg, Va.
"Kid"
Private "C" Company

WINSTEN, ARCHER (1) ..... Hotel Lenox, Buffalo, N. Y.
"Snort"
Private "C" Company

WISE, JOHN (1) ..... Bridgewater, Va.
"Johnny"
Private "A" Company

WORLEY, OMER T. (3) ..... 30 Van Buren Rd., East Cleveland, Ohio
"Tom"
Corporal "C" Company

Faculty

Carter, Curry C.	Washington, Va.
Fraser, Douglas D.	Staunton, Va.
Gallagher, John	4733 Parkman Boulevard, Pittsburgh, Pa.
Jacob, Herbert A.	Box 65, Staunton, Va.
Lane, Edward T.	Osborn, Ohio
Massie, Robert	Lexington, Ky.
Parkins, Nathan	Fort Defiance, Va.
Yarbrough, McChesney	Fort Defiance, Va.

Acknowledgments

WE wish to express our gratitude and sincere appreciation for the loyal and unceasing efforts of those who have contributed greatly in making this book what it is: To Miss Van Devanter for practically all of the art work; to Mr. Parrish for his interest and drawings; to Captains Gallagher, Massie, Lane, Carter, Parkins, and Jacob for their respective articles as well as their interest and valuable assistance; to Col. Roller for his wise council, timely hints, and unceasing efforts in behalf of the editor; to Major Roller for the many courtesies, and suggestions, as well as permits, which he has so liberally issued to us; and to the J. P. Bell Co. for their personal interest and courtesy toward us at all times.

In addition we wish to publicly acknowledge, in behalf of Miss Van Devanter, her indebtedness to any artist whose work may have in any way helped her in making the drawings for the 1916-17 Recall.

	PAGE
Dedication	2
The Beginning	5
Alumni Review	7
A. M. A. of Yesterday	13
A. M. A.'s Principal of the Past	19
A. M. A. as It Is To-Day	25
A. M. A.'s Present Principals	31
A. M. A. of To-Morrow	37
A. M. A.'s Future Principals	43
Class of '17	47
Class History	61
A. M. A. Faculty	64
Sham-Battle Scenes	66
Res Militaris	67
Battalion Officers	68
Battalion Staff	70
Cadet Band	74
Company "A"	78
Company "B"	82
Company "C"	86
The Rookies	90
Athletics	91
Football	93
Football Chronicle	95
Review of the Football Season	97
Basket-Ball	103
Basket-Ball Chronicle	105
The Basket-Ball Season	107
Baseball	113
Baseball Chronicle	115
The Baseball Season	117
Track	119
Track Chronicle	121
The Track Season	123
Wearers of the "A"	125
Organizations	127
Recall Staff	128
Bayonet Staff	130
Y. M. C. A.	132
Literary Society	133
German Club	134
Tennis Club	136
Mandolin Club	137
Minstrel	138
Calico Club	142
Non Calico Club	143
Hard Luck Club	144
Finals	145
Final Program	146
Final Celebration of the Ciceronian Literary Society	147
Famous People	149
Who's Who at A. M. A.	153
Jokes	159
A. M. A. Directory	171
Faculty and Acknowledgments	185
The End	187
Advertisements	189

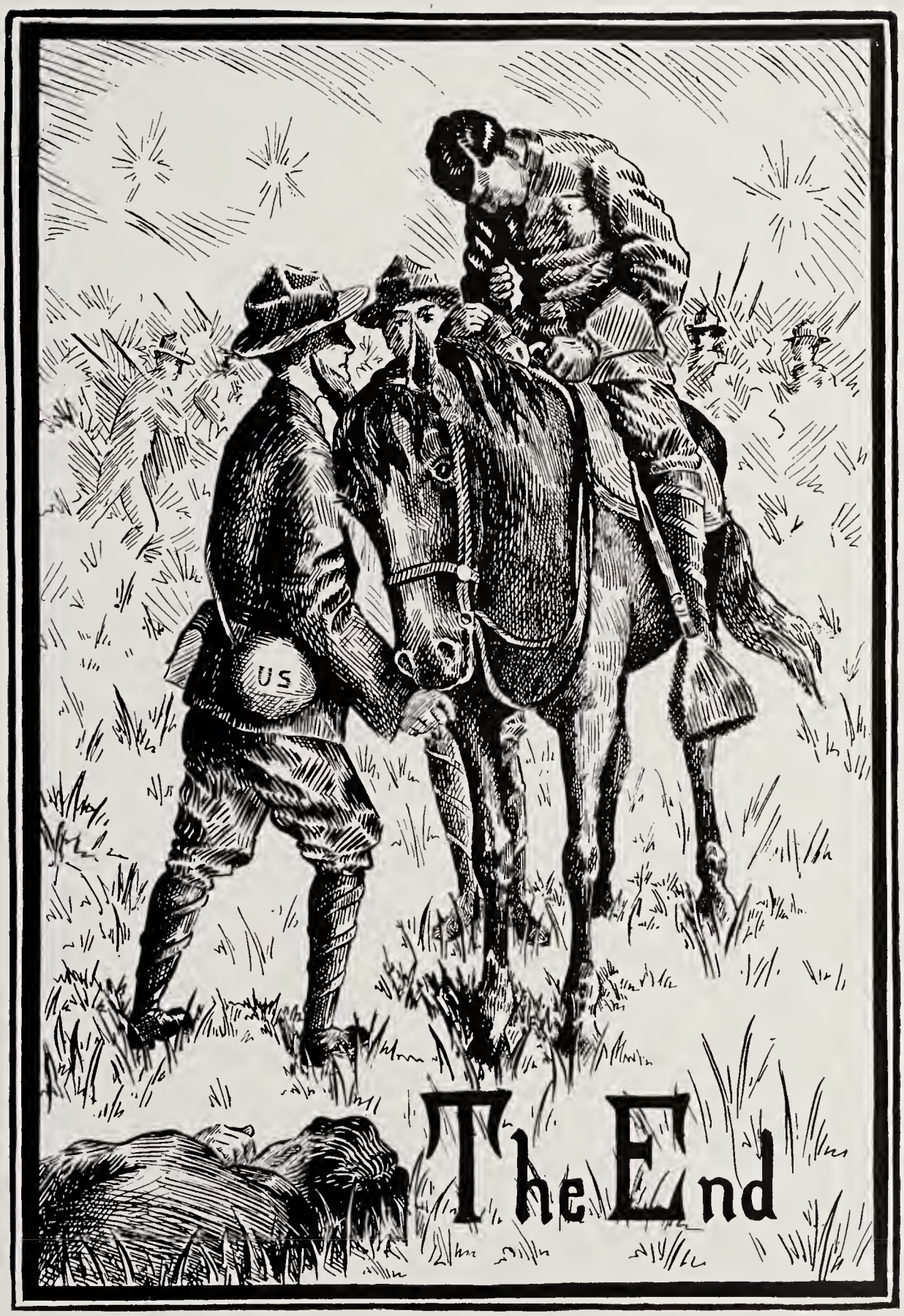
US
The End

Advertisements

Augusta Military Academy

(ROLLERS' SCHOOL)

A SCHOOL with a country location in the famous Valley of Virginia, having the highest endorsement of the Virginia Military Institute and other Universities. The best equipped academic building in the State. Steam heat and electric lights. Gymnasium. New fire-proof buildings, costing nearly $70,000, now completed. School property covers 250 acres—large campus for playground and all field sports under careful supervision. Able faculty of college men. ¶ Enrollment limited, which makes early application desirable. Forty-two years of successful work in developing self-reliant, manly boys, physically and intellectually sound.

Rates $400

FOR CATALOG, ADDRESS

THOS. J. ROLLER and CHAS. S. ROLLER, Jr., Principals

Fort Defiance, Virginia

ANYTHING IN PHOTOGRAPHY

My Name is DOW of Staunton, Virginia

ALWAYS AT YOUR SERVICE

Mail to DOW'S STUDIO for your Kodak Film, or a New Kodak. We carry the BEST always in stock. We will exchange you a New Kodak for your old one—

NEW Kodak for the OLD

Because we want everybody to be able to make good kodak pictures. Mail your Kodak Work to us. All work left to-day finished the next day. Call on us at

Dow's Studio

3 West Main Street

STAUNTON
VIRGINIA

AND MAKE YOUR TROUBLES KNOWN TO DOW

Famous Lilley Uniforms

¶ MADE to stand the hard test of College wear. The recognized standard Uniform for colleges everywhere. Lilley College Uniforms are superior in point of style because cut by military clothing cutters, and tailored by skilled workmen to your individual measurements, insuring a perfect fitting uniform.

Catalog on Request

The M. C. Lilley & Company

COLUMBUS · OHIO

Singer Baking Company

BAKERS OF

Singer's

Mother's Bread

WHOLESALE AND RETAIL

STAUNTON VIRGINIA

HAVE YOU TRIED

HOGSHEAD'S TONIC CREAM

?

(It's Neither Greasy Nor Sticky)

FOR

CHAPPED HANDS
LIPS, Etc.

Nothing Better After Shaving

Thomas Hogshead

STAUNTON VIRGINIA

Hamrick & Company

FLORISTS

Flowers Delivered by Telegraph to Any Place in the United States

OPEN DAY AND NIGHT

16 and 18 West Frederick Street

STAUNTON · VIRGINIA

Worthington Hardware Company

COMPLETE LINE

Reach's

Baseball · Football

and

Basket-Ball

Goods

T. J. Collins & Son

ARCHITECTS

STAUNTON VIRGINIA

Headquarters for Miller's Fire Creek Red Ash Coal

A. Erskin Miller

STAUNTON, VIRGINIA

WHOLESALE BUILDING SUPPLIES

COAL, WOOD AND LUMBER

A FEW SPECIALTIES:—Lumber, Laths, Lime, Cement, Hair, Fire Brick and Clay, Sash, Doors, Blinds, Porch Columns, Rails and Balusters, Stair Rails and Newels. ¶ Agents for Rubberoid Roofing, Ivory Wall Plaster, and products of U. S. Gypsum Company.

UNIVERSITY OF VIRGINIA

UNIVERSITY, VIRGINIA

EDWIN A. ALDERMAN, LL. D.
PRESIDENT

The Following Departments are Represented:

The College
The Department of Graduate Studies
The Department of Law
The Department of Medicine
The Department of Engineering

Free Tuition to Virginia Students in the Academic Departments. Loan Funds Available. All other expenses reduced to a minimum

Send for Catalogue

HOWARD WINSTON, Registrar

M. G. MANCH

STAUNTON · VIRGINIA

LESSONS GIVEN ON ALL STRINGED INSTRUMENTS. VIOLIN A SPECIALTY. OFFERING THOROUGH; COMPREHENSIVE INSTRUCTION AT REASONABLE RATES

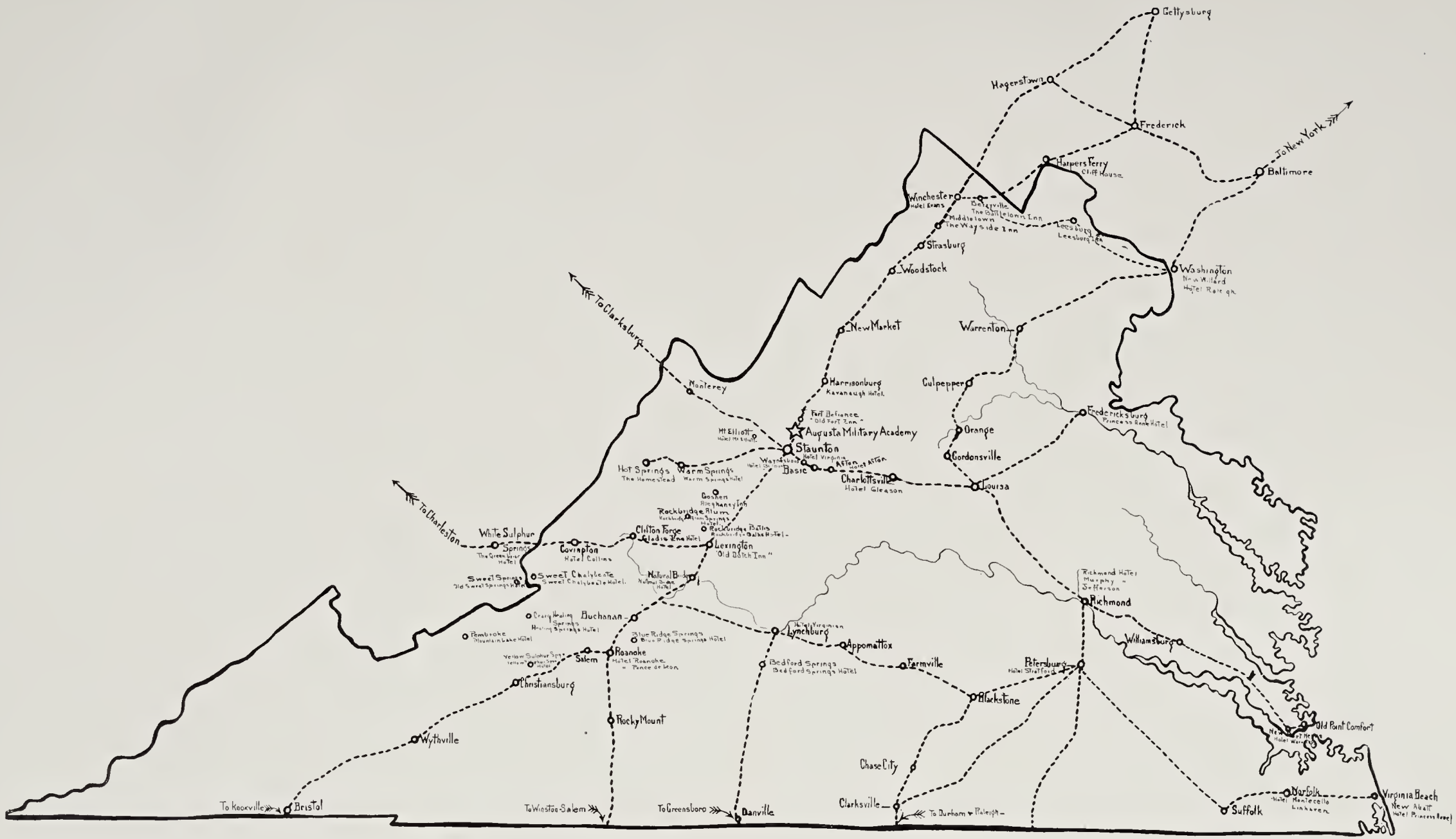

This map is instituted at the request of Cadets and Alumni, to aid the patrons of Augusta Military Academy in locating the best roads to Fort Defiance, Augusta County Virginia.

Beverly Book Company

STATIONERY
BASEBALL GOODS - TENNIS GOODS
MEMORY BOOKS
PENNANTS

7 and 9 Masonic Temple STAUNTON, VIRGINIA

WE always carry in stock a nice line of A. M. A. Pins and Rings. We pay special attention to special orders. Our line of Jewelry is unequaled in the valley. We also do fine repairing of all kinds, as well as the best engraving.

D. L. SWITZER

JEWELER

19 East Main Street

STAUNTON VIRGINIA

SPROWL AND CROWLE

Insurance
and
Fidelity Bonds

PHONE 158

Masonic Temple

STAUNTON VIRGINIA

Go To F. W. Bell and Company

FOR YOUR

Drugs and Prescriptions

HEADQUARTERS
FOR A. M. A.

Phone 159

19 East Main Street STAUNTON, VIRGINIA

SIMPLY SERVICE

Model Steam Laundry

16 West Johnson Street

STAUNTON VIRGINIA

HIGH-CLASS CUSTOM TAILORING
CUSTOM MADE SHIRTS

The Timberlake-Murphy Company
Incorporated

MEN'S and BOYS' FURNISHINGS

HATS, SHOES, TRUNKS, BAGS, Etc.

24 East Main Street

STAUNTON VIRGINIA

A MODERN, NEW HOTEL AMERICAN PLAN

Hotel Beverly

STAUNTON · VIRGINIA

Staunton's new and newly furnished hotel solicits your patronage. We have inducements for you and your parents when visiting you. A pleasant stopping point for your fathers and a "real home for your mothers"

TRY US

LEON C. WARE —— PROPRIETORS —— WM. S. CARROLL

The
Hoge - Berkely Studio

PORTRAITS
BY PHOTOGRAPHY

STAUNTON VIRGINIA

Electric Supply Company

27 CENTRAL AVENUE
STAUNTON
VIRGINIA

Students' Lamps
Flashlights

"Everything Electrical"

Woodward's Greater Stores

Men's and Boys' Head-to-Foot Outfitters. Style Headquarters for the College Chap. College Chap Clothes, New Spring Sporting Hats, Shirts, Hose, Neckwear, and other Haberdashery in rich profusion. ¶ Women's, Misses and Children's Ready-to-Wear. Dry Goods and Notions. Women's, Misses' and Children's Fine Shoes. Trunks, Suit-Cases and Bags.

CLEANING AND DYEING WORKS
134 and 136 EAST MAIN STREET

Let Us Do Your Cleaning and Dyeing :: We Will Give Them That New Look

WOODWARD'S

13 and 15 EAST MAIN STREET

Phone 135

WE ARE PREPARED TO GIVE YOU MANY SURPRISES

STILL ON THE JOB

BOOT'S WALKER

STOP AT

Van Pelt's
Midway Garage

BURKETOWN
VIRGINIA

EVERYTHING
FOR THE AUTOMOBILE

¶ This book is a fair sample of our work in printing, binding and caring for the engravings. ¶ Into all of our products, whether college publications or general commercial work, we put the infinite pains necessary to insure our patrons receiving the highest quality printing.

J. P. BELL COMPANY, INCORPORATED
PRINTERS, DESIGNERS, ENGRAVERS
LYNCHBURG, VIRGINIA

For Reference

Not to be taken

from this library

STAUNTON PUBLIC LIBRARY - STAUNTON, VA
3 9999 0273157 L